MATER DEI
1959

Mater Dei

Presented by

THE SENIOR CLASS OF 1959

ST. MARY'S HIGH SCHOOL

Orange, Texas

Volume 2

Dedication

Hands are very expressive and can be made to represent any walk of life. It is for this reason that we have chosen hands as our theme for this year's Mater Dei.

In keeping with this thought, we, the class of 1959, gratefully and lovingly dedicate our yearbook, Mater Dei, to the many, many hands that contributed and aided in the planning, building and maintenance of our new high school.

We, the students and receivers of this bounteous favor, place all our thanksgiving in the beautiful hands of Christ, and all our petitions and pleas in the living and tender hands of Mary to whom we dedicate and devote ourselves.

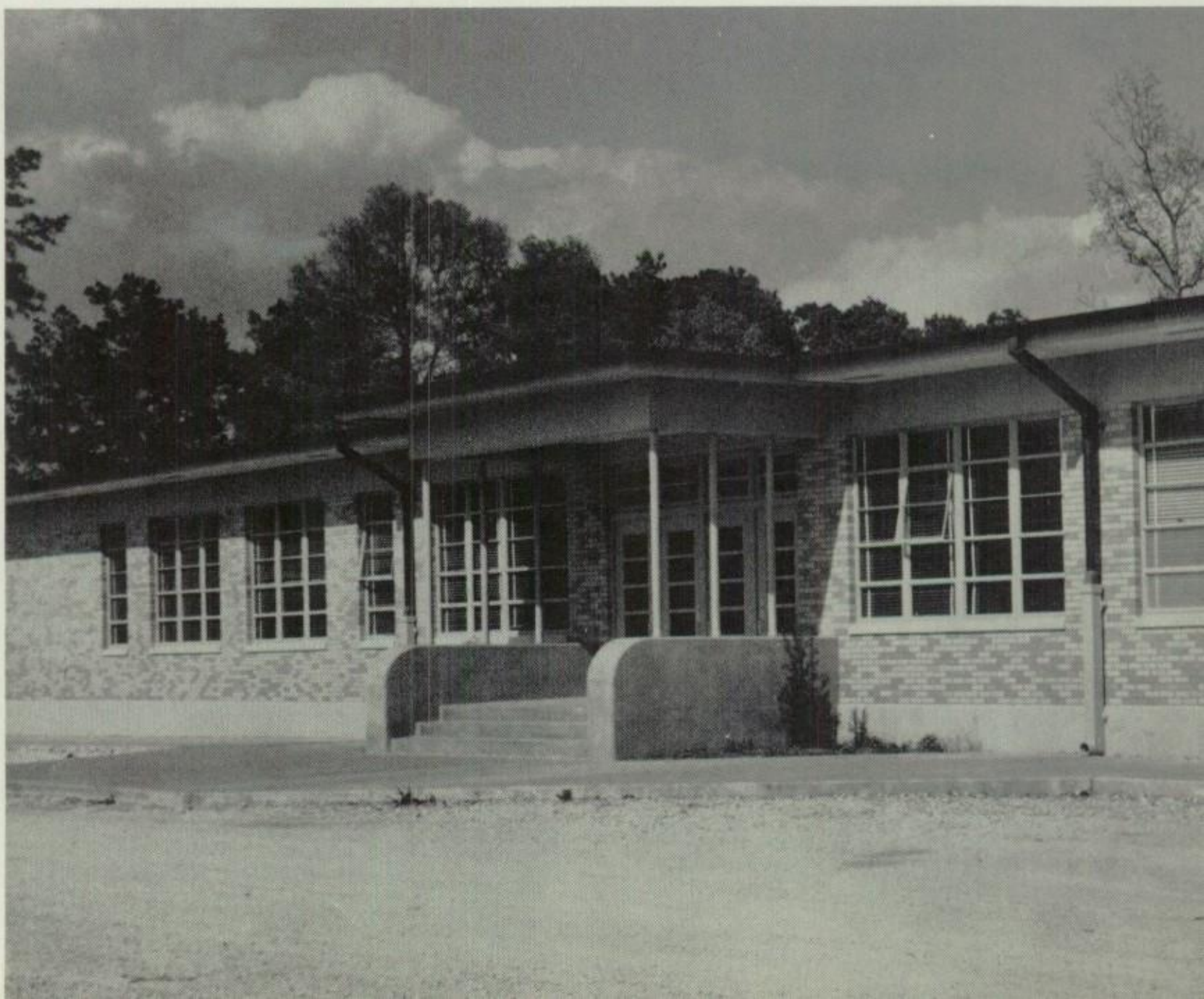

Contents

Dedication - 2

Administration - 4

Senior Class - 9

Classes - 17

Juniors - 18

Sophomores - 22

Freshmen - 26

8th Grade - 30

7th Grade - 32

Classroom Scenes - - - - - - - - - - - - - - - - - - 33

Sports - 39

Favorites - 47

Organizations - 53

Activities - 61

Graduation - 71

Senior Pictures - - - - - - - - - - - - - - - - - - 72

Senior Activities - - - - - - - - - - - - - - - - - 76

Patrons - 84

Advertisements - - - - - - - - - - - - - - - - - - - 85

Index - 99

Administration

HIS EXCELLENCY W. J. NOLD
Bishop of Galveston

REVEREND JOSEPH O. BERBERICH
Pastor St. Mary's Church

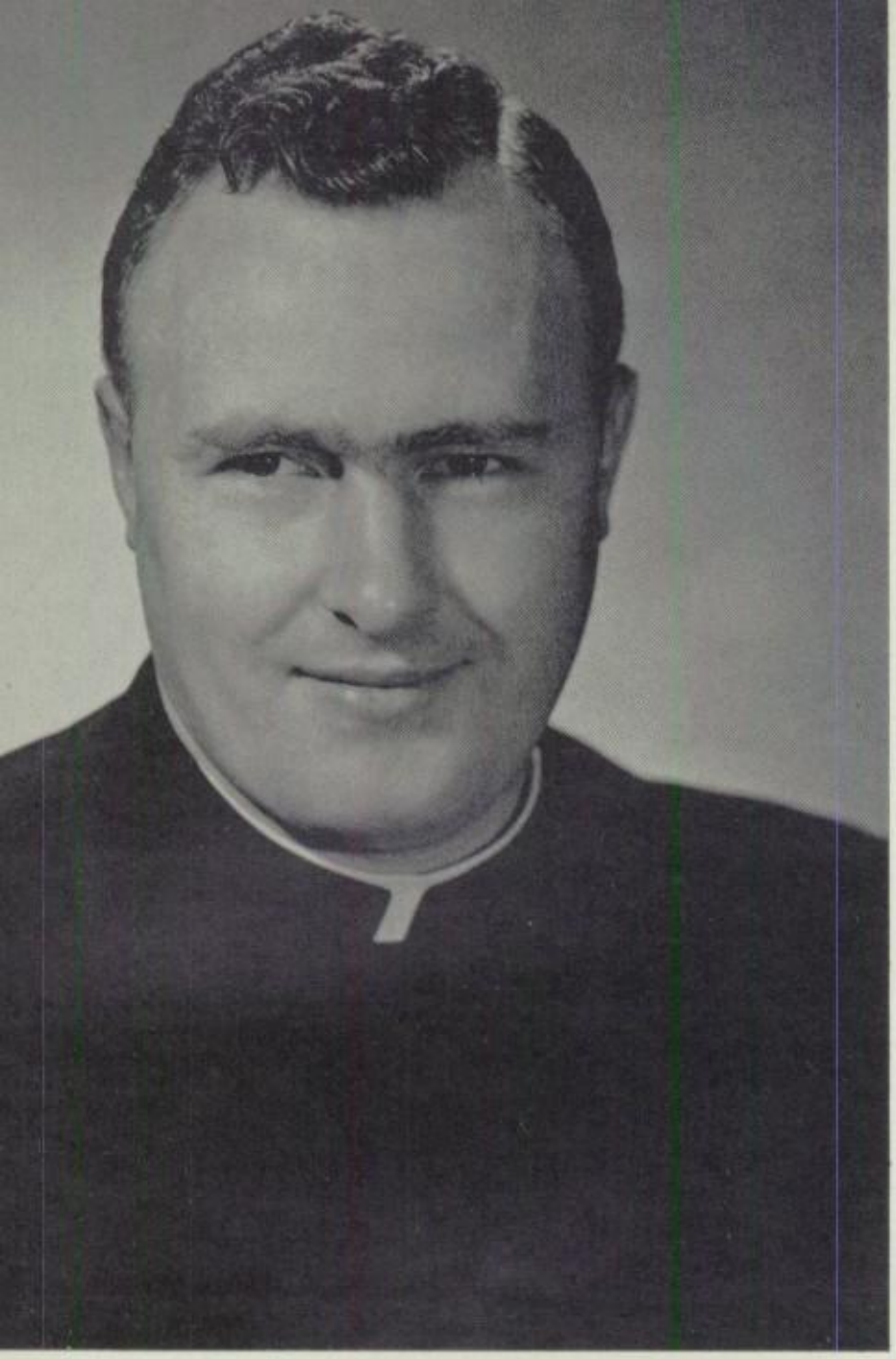

REVEREND PATRICK O'BRIEN
Assistant Pastor

REVEREND C. LAUMER SCHOPPE
Assistant Pastor

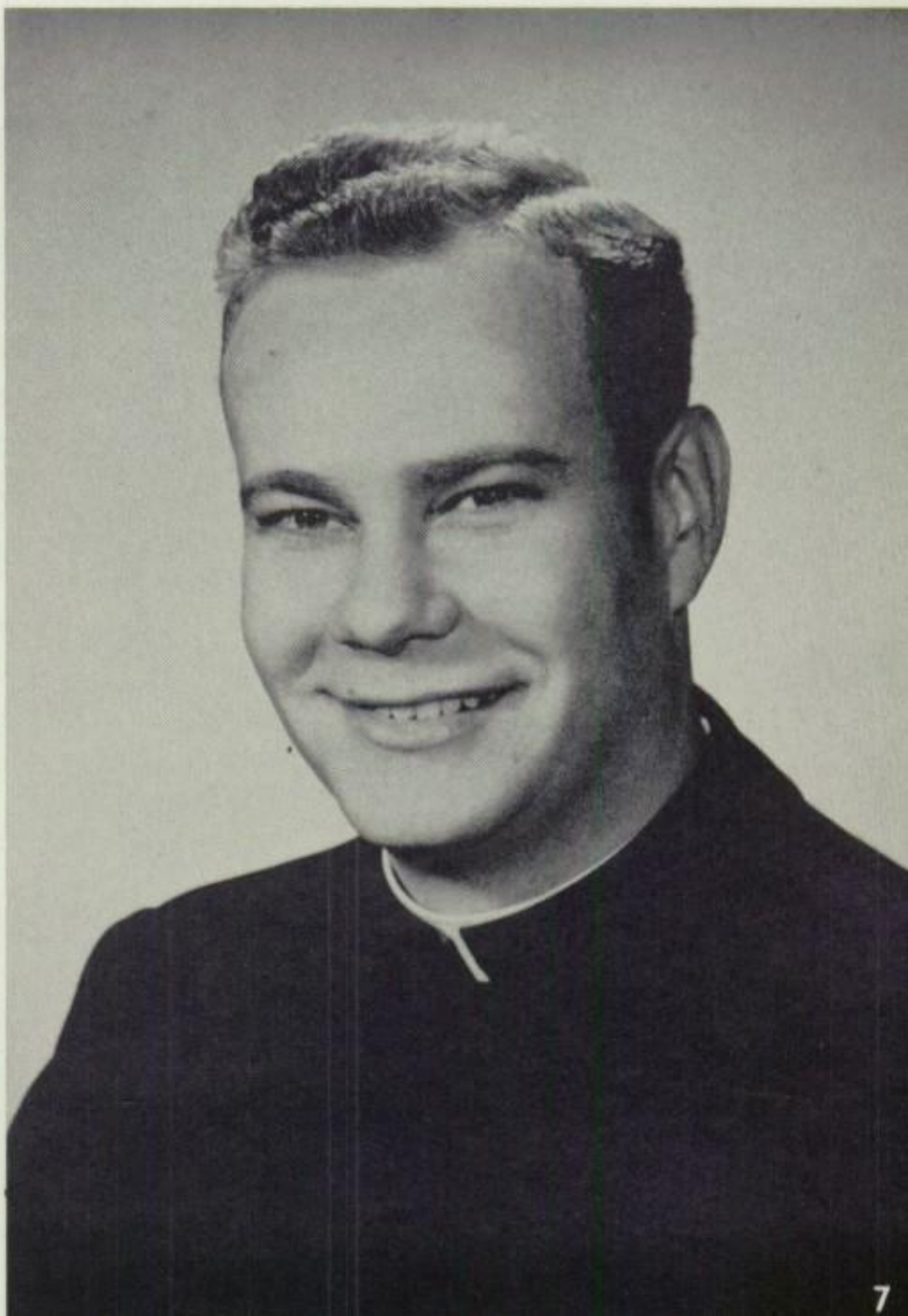

Faculty

SISTER M. ANDREA, O. P.
Religion, Algebra, Chemistry, English

SISTER ANNE MARIE, O. P.
Principal, Religion, World History

MR. PAUL BREAUX
American History, Latin

SISTER M. CLAUDE, O. P.
Glee Club

SISTER M. GENEVIEVE, O. P.
Religion, English, Librarian

MR. HOMER KING
Eighth Grade

MR. JACK LEATH
Science, Physical Education

SISTER M. MAGDALEN, O. P.
Eighth Grade

SISTER MARTIN de PORRES, O. P.
Religion, Geometry, Biology

MRS. R. D. RYAN
Home Economics

REVEREND C. LAUMER SCHOPPE
Religion

SISTER M. TRINITA, O. P.
Seventh Grade, Business Education

Seniors

Senior Class Officers

FIRST ROW: President, Bertha Mae Fontenot; Secretary, Gertie Mae Ewing; Treasurer, Drucilla Suire.
SECOND ROW: Vice President, Tommy Monroe; Representative, Damian Dubois.

DEANNA MARIE BREAUX

Glee Club 55-58, President 58; Sodality 55-58, Treasurer 58; Library Club 56-58, Vice President 57, President 58; Annual Staff Layout Editor 58; Basketball 55-58; Volleyball 58.

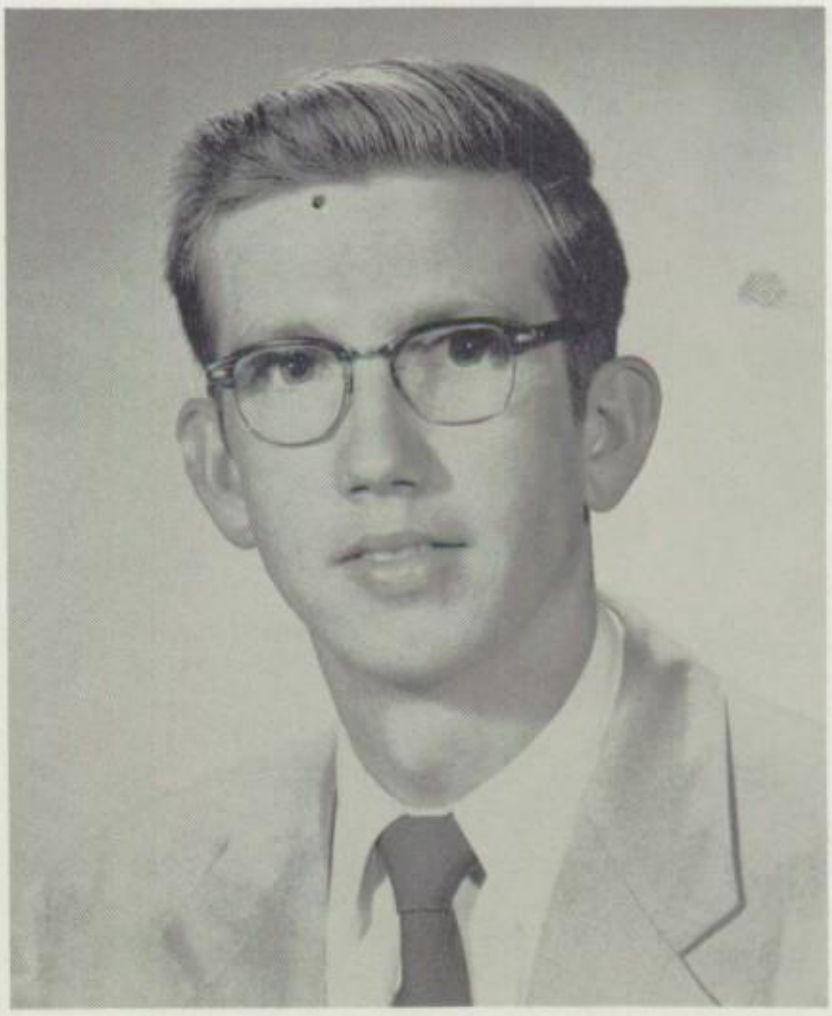

HARVEY DAMIAN DUBOIS

Glee Club 56-58, Reporter 58; Student Council 58, Representative 58; Football 57-58; Basketball 55-56.

RODNEY DUPREE

Glee Club 55-58; Altar Boys 55-58; Vice President 58; School Paper 57; Sodality 55; Camera Club 58; Football 57-58; Basketball 55-58; Baseball 58; Best All-Around 56; Class Favorite 57.

GERTIE MAE EWING

Sodality 55-56-58; Glee Club 55-58; Library Club 56, Vice President 56; Annual Staff 58, Layout Editor 58; Volleyball 58; Class Secretary 58.

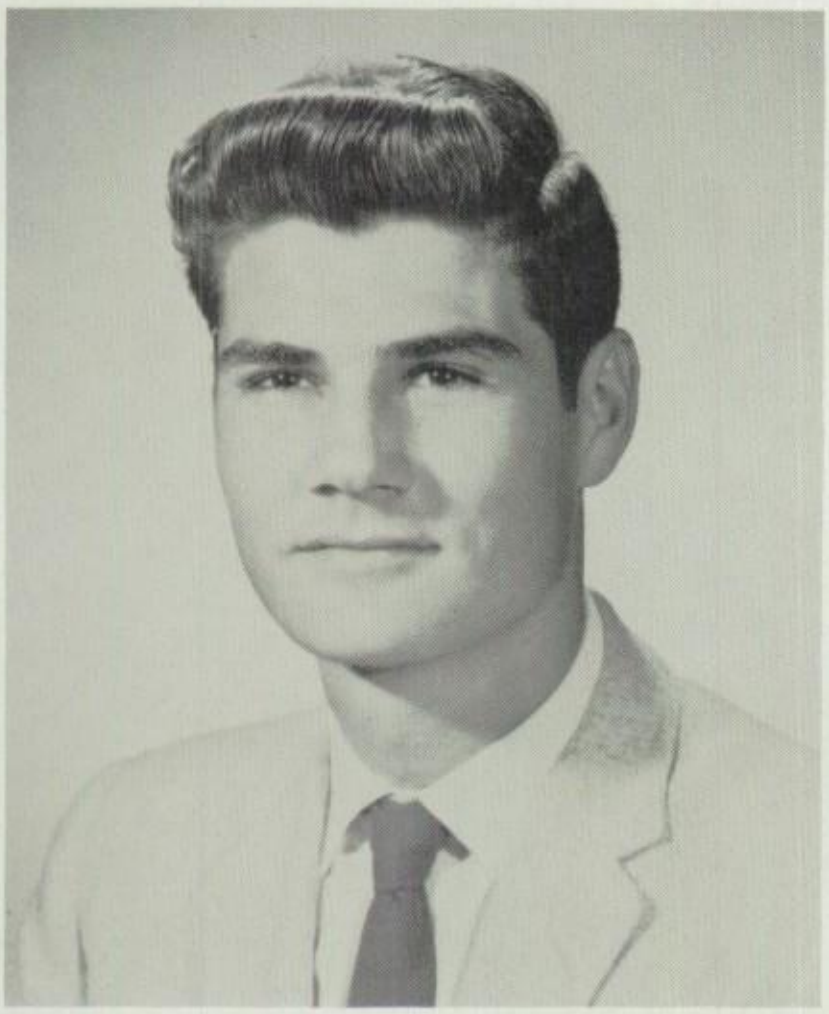

RODERICK FISETTE

Sodality 58, Vice President 58; Glee Club 55; School Paper 57, Editor 57; Altar Boys 55, President 55; Basketball 55; Baseball 58; Football 57-58, Captain 58; Representative 55; Student Body President 58.

BERTHA MAE FONTENOT

Sodality 55-58; Library Club 56-57, President 57; Student Council 56,58, Secretary 58; Glee Club 55-58; Annual Staff 58, Business Manager 58; School Paper 56-57, Business Manager 57; Representative 55; Beauty Nominee 55; Best All-Around 56; Class Treasurer 56; Class President 58; Friendliest 58; Most Polite 58.

BETTY LOU FOREMAN

Sodality 55-58; Glee Club 55-58; Library 56-57.

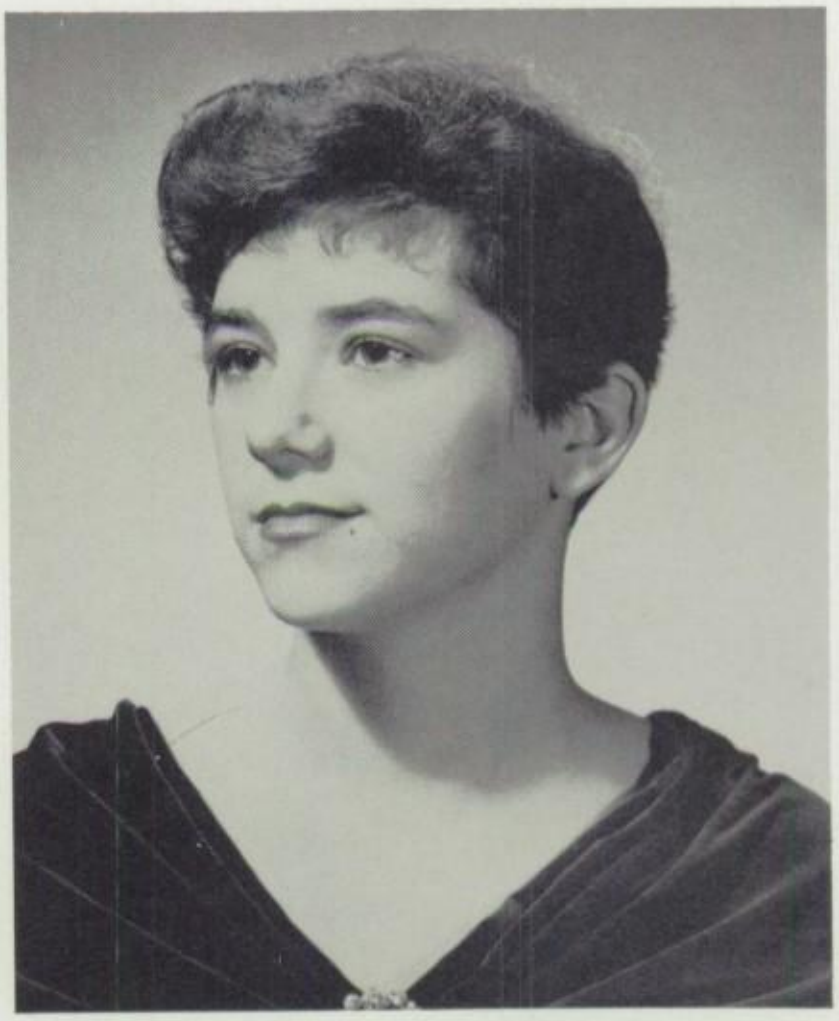

ELAINE MATHEWS

Sodality 55-58; Glee Club 55-58, Secretary 58; Library Club 56-57, Treasurer 57; Favorite 55; Beauty Nominee 55; Class Treasurer 55.

THOMAS MONROE

Glee Club 56-58, President 58; Football 57-58; Basketball 57; Baseball 58; Class Vice President 58.

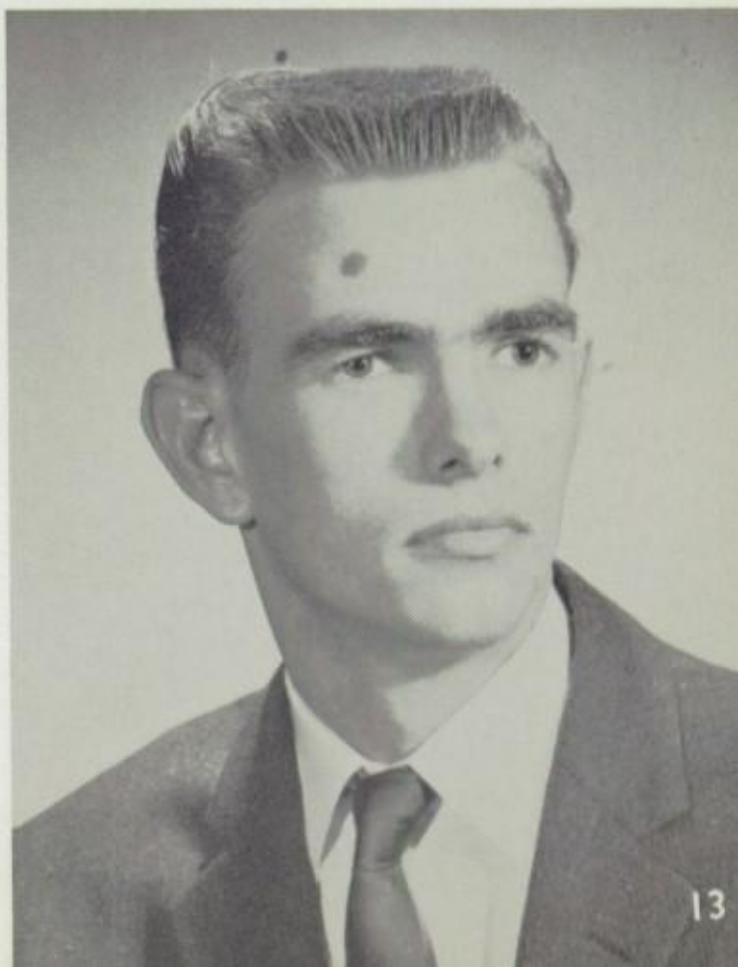

PATSY RUTH PAPANIA

Sodality 55-58, Vice Prefect 58, Secretary 55; Art Club 58; Annual Staff 58, Layout Editor 58; School Paper 57, Reporter 57; Glee Club 55-58, Sergeant-at-Arms 58; Library Club 56; Basketball 55,56,57; Volleyball 58; Representative 57.

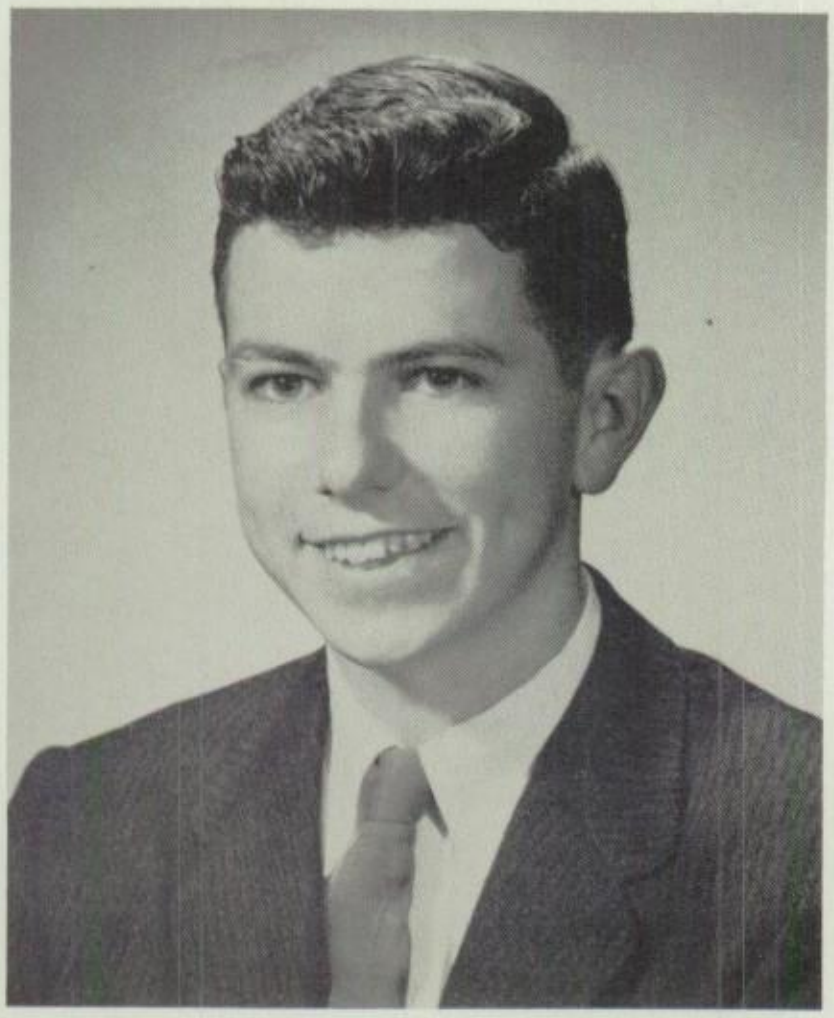

ELMAN JAMES PARRIE

Altar Boy 55-58, President 56-58; Sodality 55,58, Prefect 58; Glee Club 55; Basketball 55; Paper Staff 57, Feature Editor 57; Class President 55; Most Dependable 56; Class President 57; Representative 57.

KERMIT RICHARD

Glee Club 55-58, Secretary 58; Basketball 55-58; Football 57-58; Baseball 58; Favorite 55.

PHYLLIS ANN RIEDMUELLER

Sodality 55-58, Council 57, Prefect 58; Glee Club 55-58, Reporter 58; Library Club 55; Annual Staff 58, Layout Editor 58; Student Council 55,57; Basketball 55, 58; Volleyball 58; Cheerleader 57,58; Class Vice President 55; Class President 56; Class Vice President 57; Neatest 58.

SIDNEY STAUDT

Sodality 55; Glee Club 55-58; Sergeant-at-Arms 58; Basketball 55, 57,58; Cheerleader 58.

DRUCILLA ANN SUIRE

Sodality 55,58, Secretary 55, Vice President 58, Council 58; Glee Club 55-58, Vice President 58; Library Club 56-57; Chairman of Works 56, Secretary 57; Paper Staff 57, Business Manager 57; Basketball 55; Volleyball 58; Most Dependable 56; Class Vice President 56; Class Secretary 57; Class Treasurer 58; Most Representative 58.

Last Days Together

Deanna Marie Breaux, Phyllis Riedmueller, Drucilla Suire, Tommy Monroe, Rodney Duprie, Elaine Mathews, Patsy Ruth Papania, Gertie Mae Ewing, Betty Lou Foreman, Roderick Fisette, Elman Parrie, Kermit Richard, Bertha Mae Fontenot, Damian Dubois, Sidney Staudt.

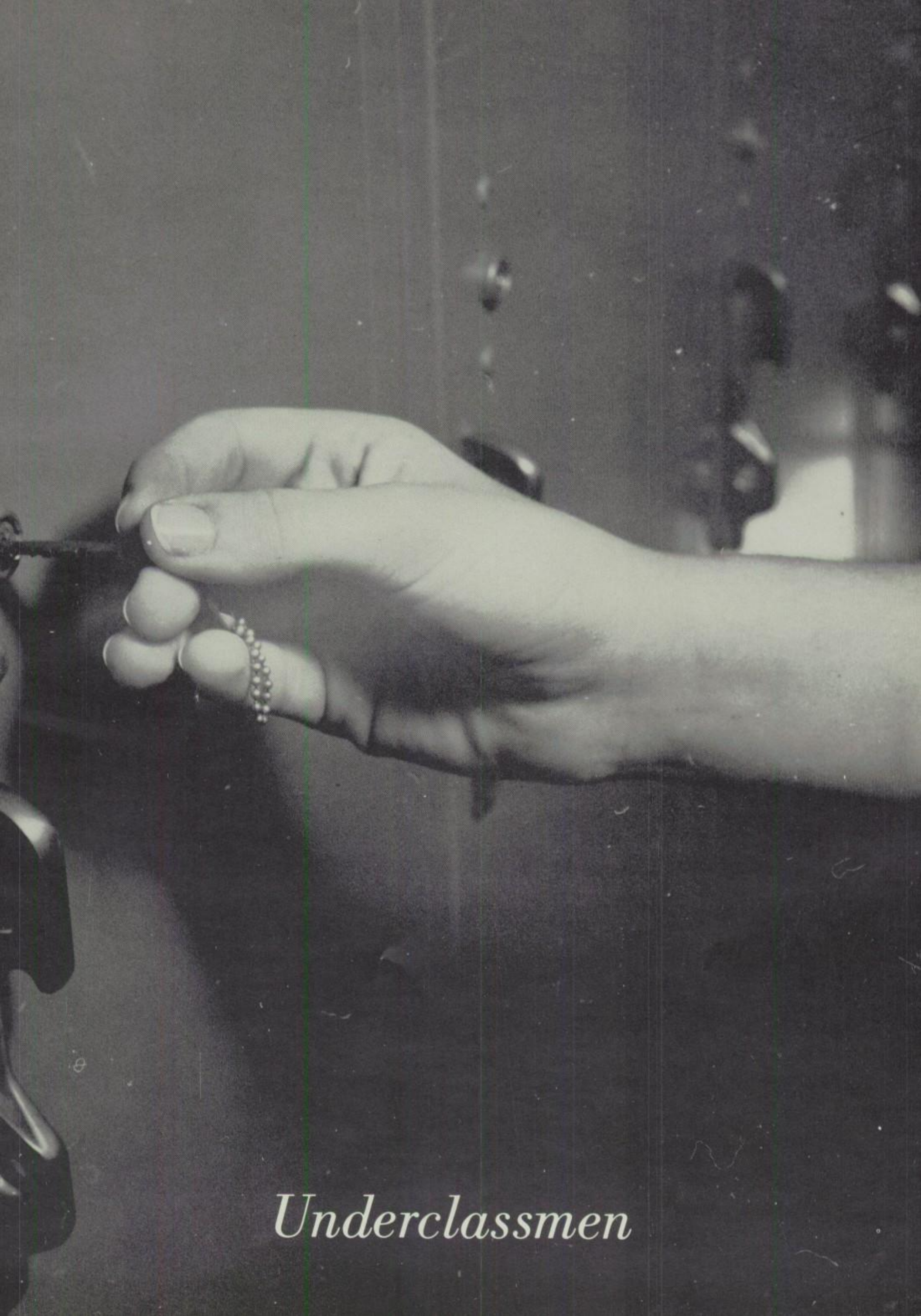

Underclassmen

Junior Class Officers

Representative, Burnell Waguespack; Secretary, Carolyn Bass; President, Bobby Arceneaux; Treasurer, Sherry Savoy; Vice President, Arthur Anderson.

ARTHUR ANDERSON
BOBBY ARCENEAUX
CAROLYN BASS

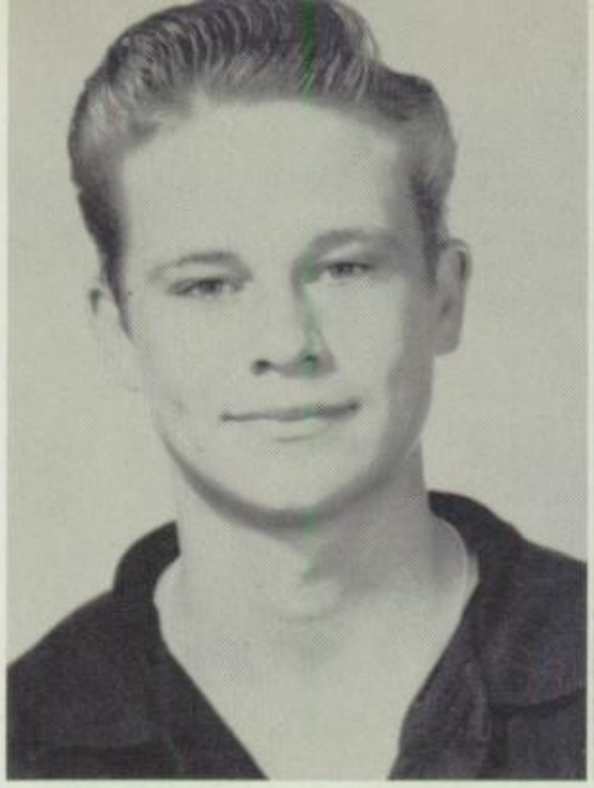
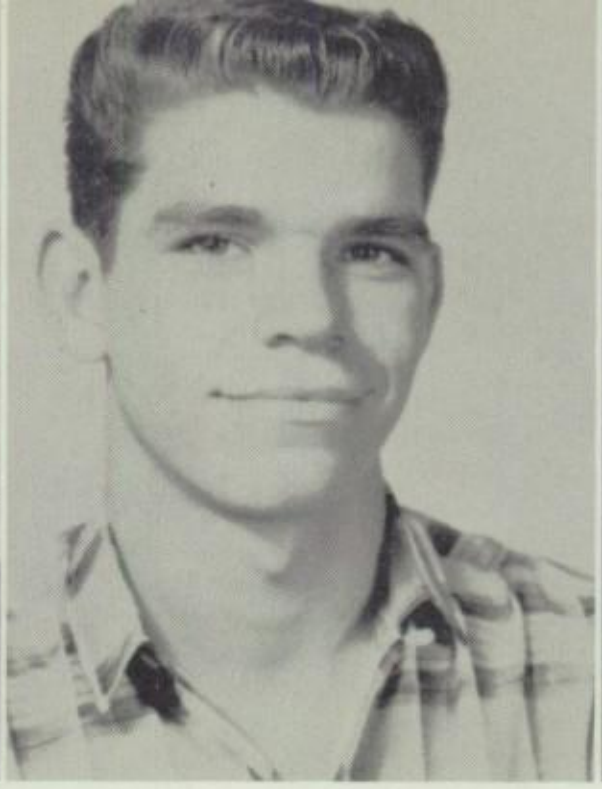

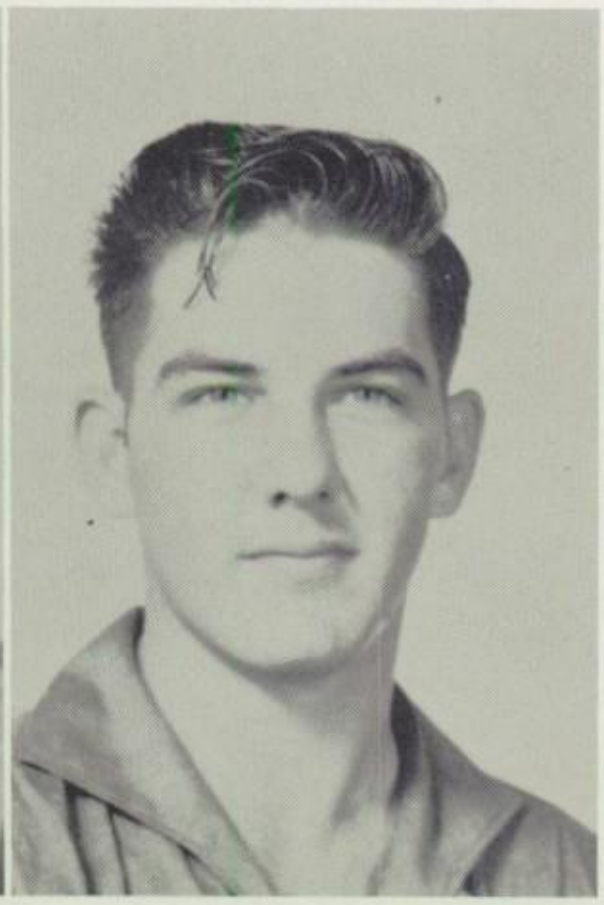

Juniors

RODNEY CLARK
JOHN DAVID

MARGARET DUOS
ELIZABETH EWING
PATRICIA FARRIS

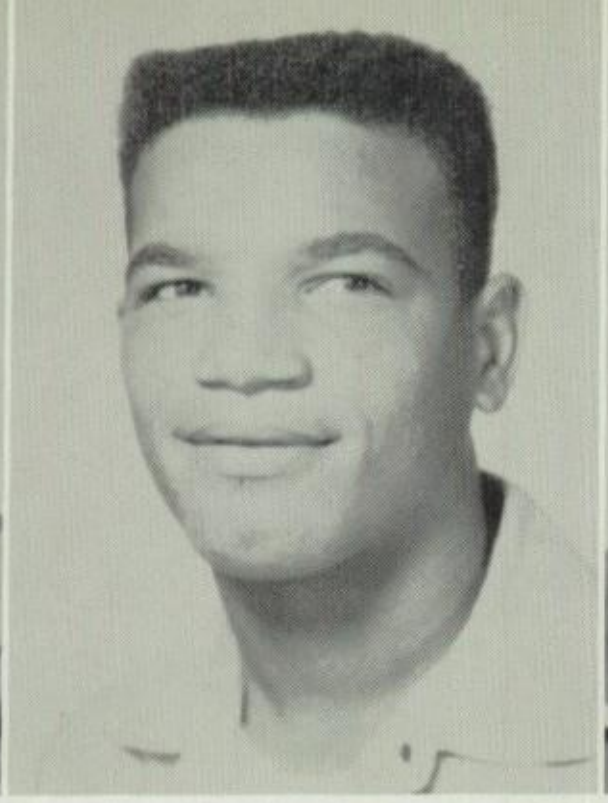
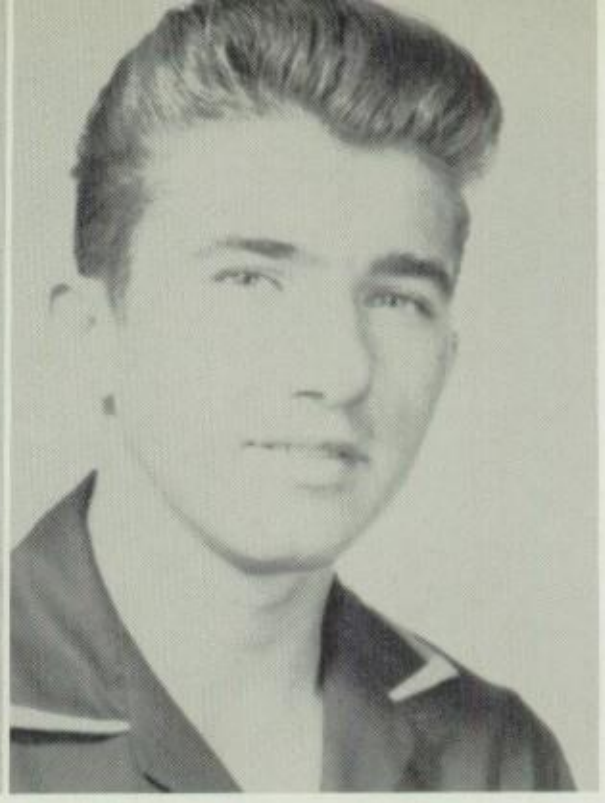

ERNEST GAUTHIER
RAYMOND GILBEAUX
KENNETH GRANGER

MARY CATHERINE HERM
BEVERLY ANN HUDSON
SUZANNE KENT

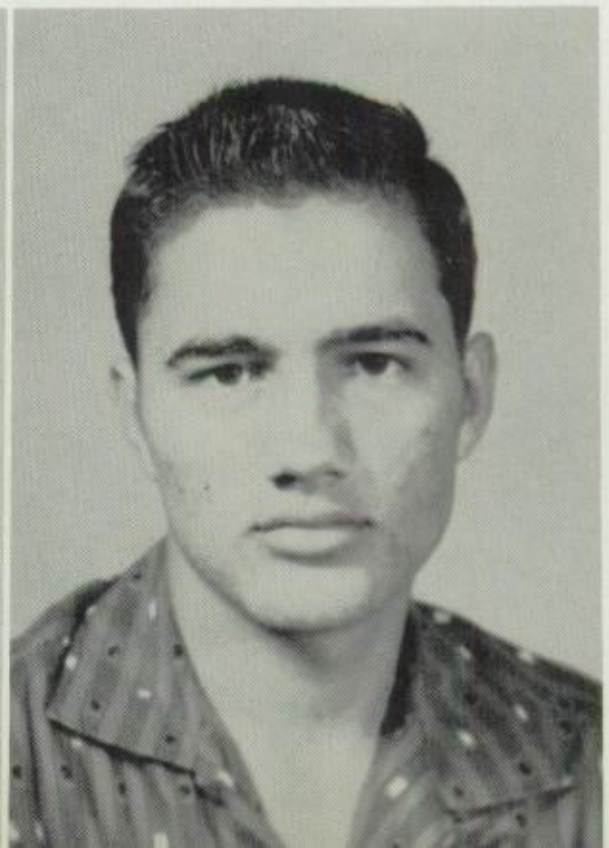

ALICE JEAN LAVERGN
ROSE JEAN LUCIA
JESSE PEREA

ALOYSIUS PYE
SUSAN QUIGLEY
PETE RAGUSA

SHERRY SAVOY
CAROLE SUE SONNIER
PATRICIA THIBODEAUX

URNELL WAGUESPACK
MARY JANE WHELAN
ALVA LOUISE WRIGHT

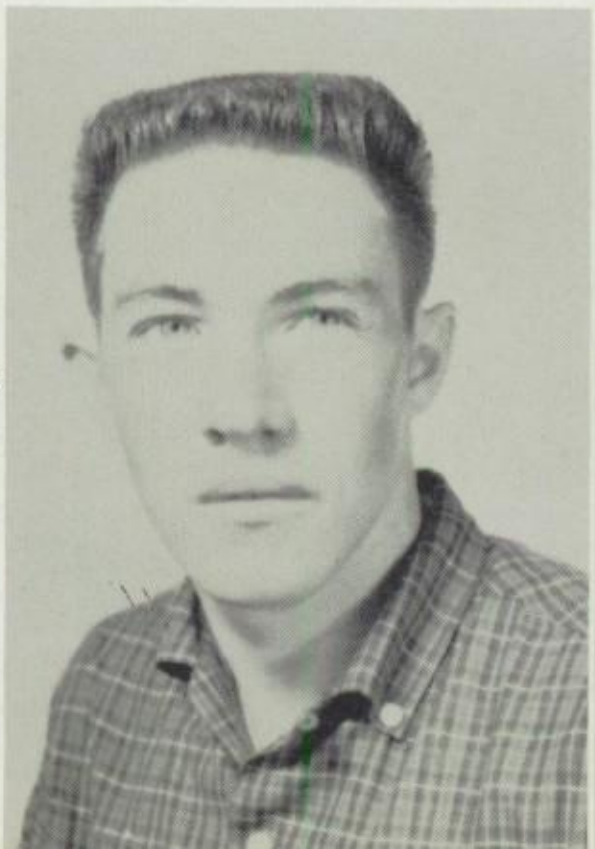

Sophomore Class Officers

President, Chuck Jones; Vice President, Kathleen Hebert; Treasurer, Sammy Lucia; Secretary, Sheila DuChamp; Representative, Ronnie Simar.

Sophomores

Lona Mae Adams
Vicky Blanchard

Mary Ann Bourliea
Judy Anne Breaux

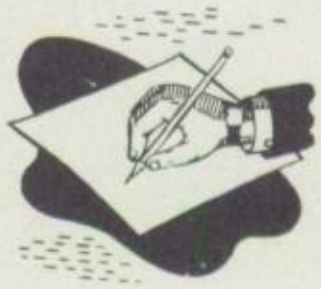

Charlaine DuChamp
Sheila DuChamp

Carol Duhon
Robert Louis Fore
John Foreman

Burke Gautreaux
Jo Ann Guidry
Kathleen Hebert

Margitta Heil
Victor Herm
Michael Hickey

Barbara Hunt
Glenda Hutchison
Russell Jagneaux

Charlie Jones
Darrell Lawrence
Faye Legnion

Johnny Lucia
Sammy Lucia
Marlene Marlitt

Ronald Peveto
Anna Mae Ragusa
Kenneth Ramke

Carol Deane Rolando
Taska Rougeau
Martha Shapiro

Roland Simar
Patricia Solomon
Amy Lou Williams

Freshman Class Officers

Treasurer, Glenda Young; Vice President, Jeannine Romano; President, George Eastman; Representative, Shirley Albritton; Secretary, JoAnn Blanda.

Shirley Albritton
Kenneth Blanchard
Jo Ann Blanda

Ray Broomes
Barbara Burleigh
Johnny Byrnes

Freshmen

Alan Chatlosh
Frances Clause
Norma Louise Dubois

Eugene Duchamp
George Eastman
George Guidry

Gail Hebert
Cleveland Jagneaux

Sandra Kuykendall
Mary Beth Lestrapes

Michael Lawrence
Michael McKown

Jerry Molloy
Nancy Mouton

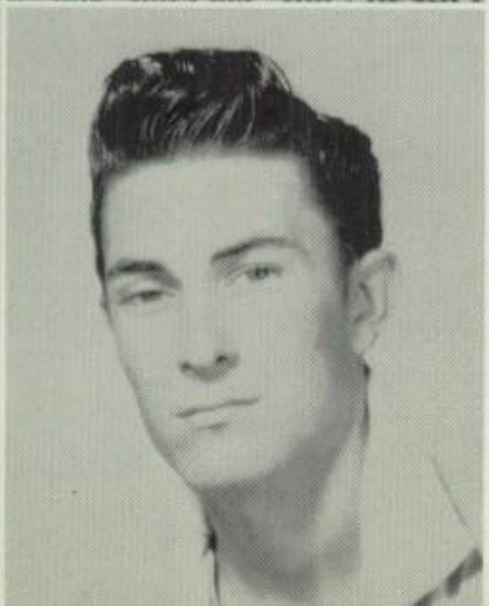

Jimmy Murray
Bobby Myers

David O'Quinn
Lesylee Prejean

Darrel Richard
Jeannine Romano

Abdon Suire
Marion Tindall

Billy Trahan
Tommy Wilson

Gladys Wright
Glenda Young

Felix Anderson
Beverly Antoon
Dwight Barron
Michael Bordelon

Allen Broussard
Raleigh Campbell
Raymond Campbell
Patrick Clark

Cheryl Ann Culp
Larry David

Claudia Duhon
Kathleen Eastman
Patricia Ewing
Roberta Ewing

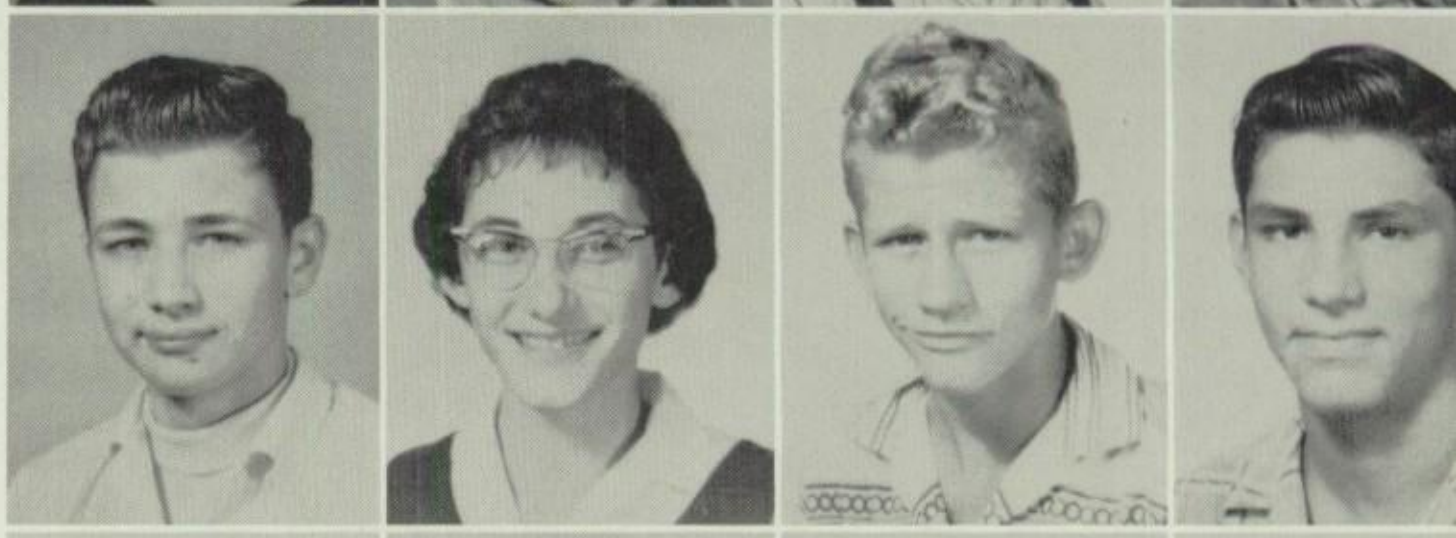

Thomas Ewing
Norma Farris
Billy Fisette
Rickey Gilbeaux

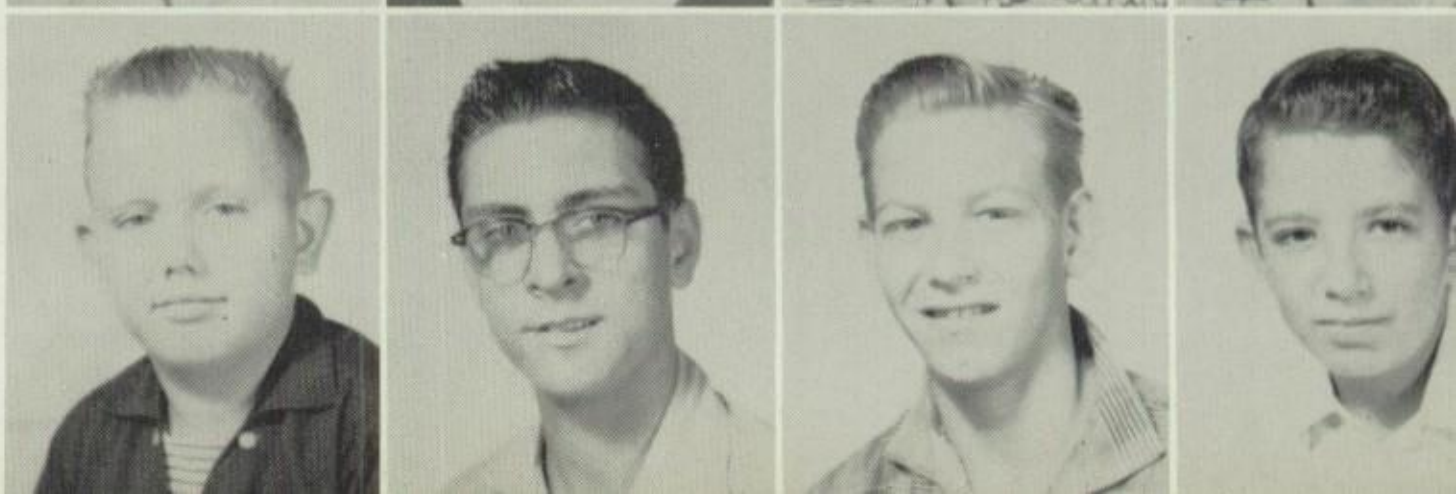

Charles Gongre
Carol Guillory
Davis Guillory
Osvald Guillott

Eigh

Thomas Havens
Barbara Ann Herm
Mary Eileen Hickey
Myrle Hutchison

Mary Kersey
John Landry
Carol LeBlanc
Ronnie Legnion

raders

Laurence Lucia
Samuel Lucia

Jerry Mires
Eugene Mott
Starlet Ness
Gus Noll

Darrell Perea
Ronnie Perea
Frances Ann Ragusa
James Shelton

Glenn Stevens
Edward White
Robert Wright
Kathleen Wyllie

Hugh J. Bacom
Virge Ray Bagesse
Larry J. Bourliea
Mary Anne Byrnes
Carolyn A. Duchamp

Hazel M. Foreman
Joseph Giarratano
Alexine Hanks
Tommie Jean Hanks
Andrew Jack Hatcher

Barbara J. Himebaugh
Burneat Eve Hogan
Allen Jagneaux
Loretta Johnson
Patricia Kent

Seventh Graders

Kenneth Lauzon
Frances Lavergne
Patrick Lawrence
Jimmy Leleaux

Rita Faye Luna
John Monroe
Karen Peveto
Patricia Ragusa

Bridget Rasberry
Tommy Riedmueller
Richard Robertson
Rosalie Romano
Beryl Samuelson

Robert Simon
Madelyne Lee Ward
Jesse Welch
Janice White
Donna Whitlock

Classes

Religion

As part of their Religion class these Seniors, Kermit Richard, Eula Mae Bourliea, Drucilla Suire, Gertie Mae Ewing, and Phyllis Riedmueller prepared the articles necessary for the administration of the Last Sacraments.

General Science

Norma Dubois, Sandra Kuykendall, and George Eastman seem to be enjoying their experiment in General Science class.

Chemistry

Doing a titration experiment can be a rather tedious job. Chemistry students, Patsy Papania, Susan Quigley, and Al Pye are finding that out.

Homemaking

Carol Sue Sonnier and Deanna Breaux.

Eula Mae Bourliea, Faye Legnion, and Margitta Heil.

Typing

These first year typing students are taking a speed test. Mary Jane Whelan, Suzanne Kent, Beverly Hudson, Rose Jean Lucia, Sherry Savoy, Jesse Perea, Alice Jean Lavergne, and Burnell Waguespack.

Biology

Kenneth Ramke, Sheilia DuChamp, and Mary Ann Bourliea are drawing what they are seeing of the microscopic world.

Choral

The girls are practicing a hymn to be sung at Mass.

English

Taking part in panel discussions is a way to learn to express one's ideas. These English II students are Sammy Lucia, Ronnie Semar, Any Lou William, Chuch Jones, Kathy Hebert, Taska Raugeau, and Bobby Fore.

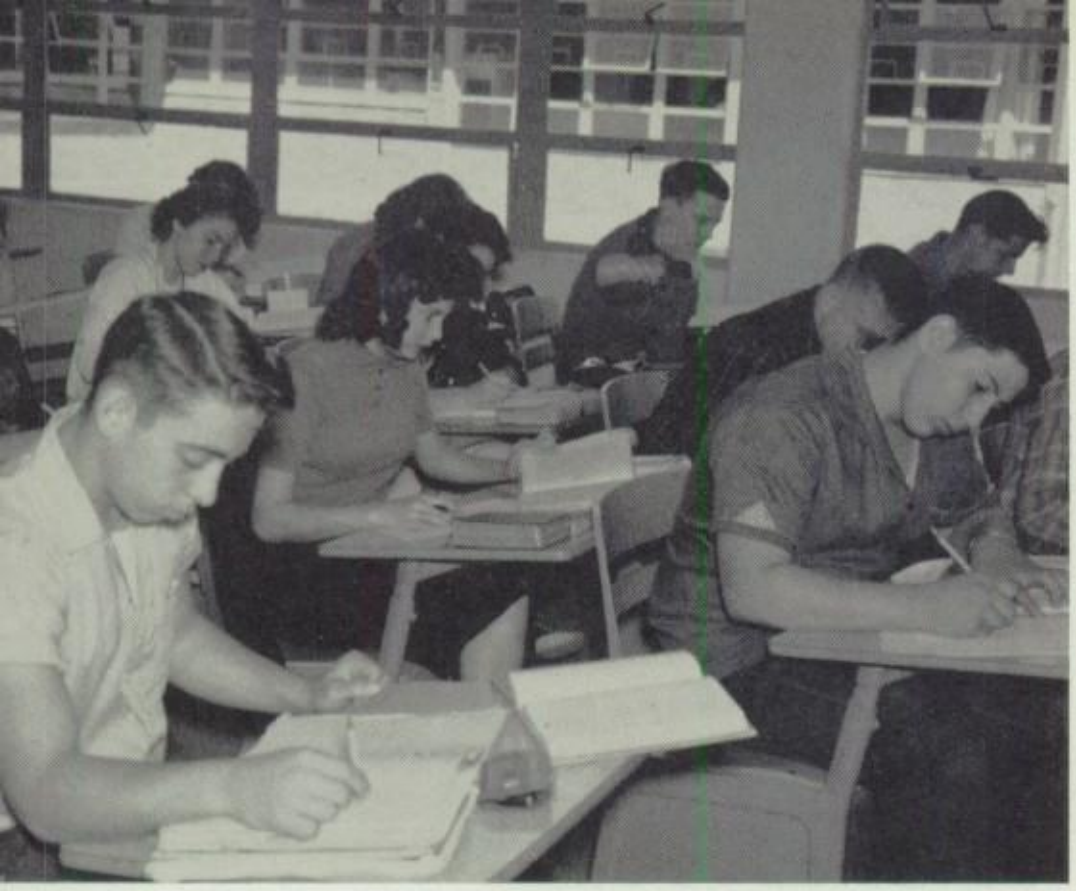

Latin

These Sophomores are first year Latin students. Chuck Jones, Vicky Blanchard, Judy Breaux, Johnny Lucia, Michael Hickey, Glenda Hutchison, Ronnie Peveto, Bobby Fore and Burke Gautreaux.

American History

Carolyn Bass, Burnell Waguespach, and Pete Ragusa are busy here with American History.

Shorthand

"Warm-up" letters are always first on the agenda for these Shorthand students. Drucilla Suire, Phyllis Reidmueller, Patricia Thibodeaux, Gertie Mae Ewing, Bertah Fontenot, Suzanne Kent, Mary Jane Whelan, Judy Bateman, Deanna Breaux and Patricia Farris.

Algebra

Lesylee Prejean and Eugene Duchamp, algebra I students, are checking a division problem.

Geometry

Raymond Gilbeaux and Ernest Gauthier listen and watch as Bobby Arceneaux explains Theorem I.

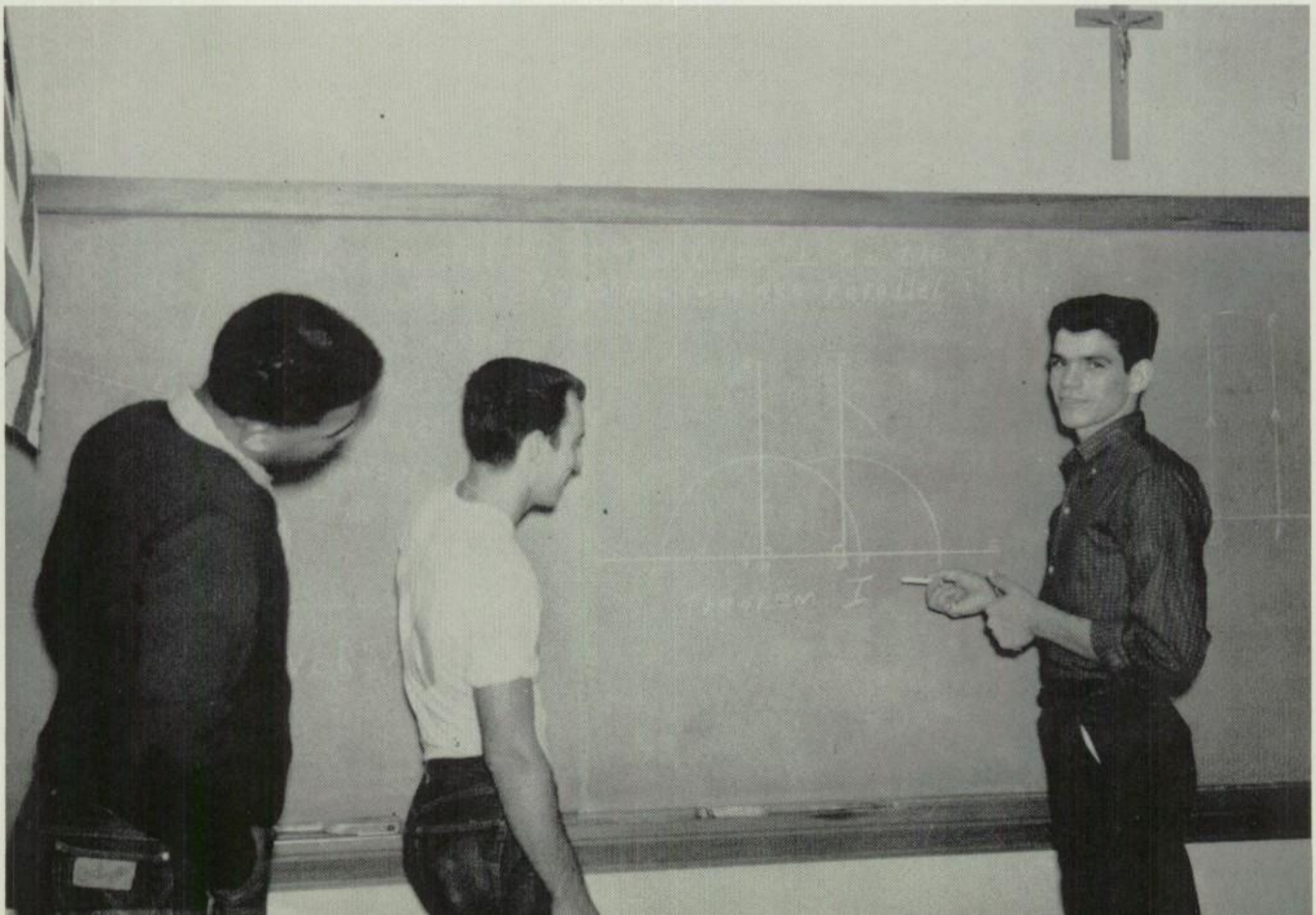

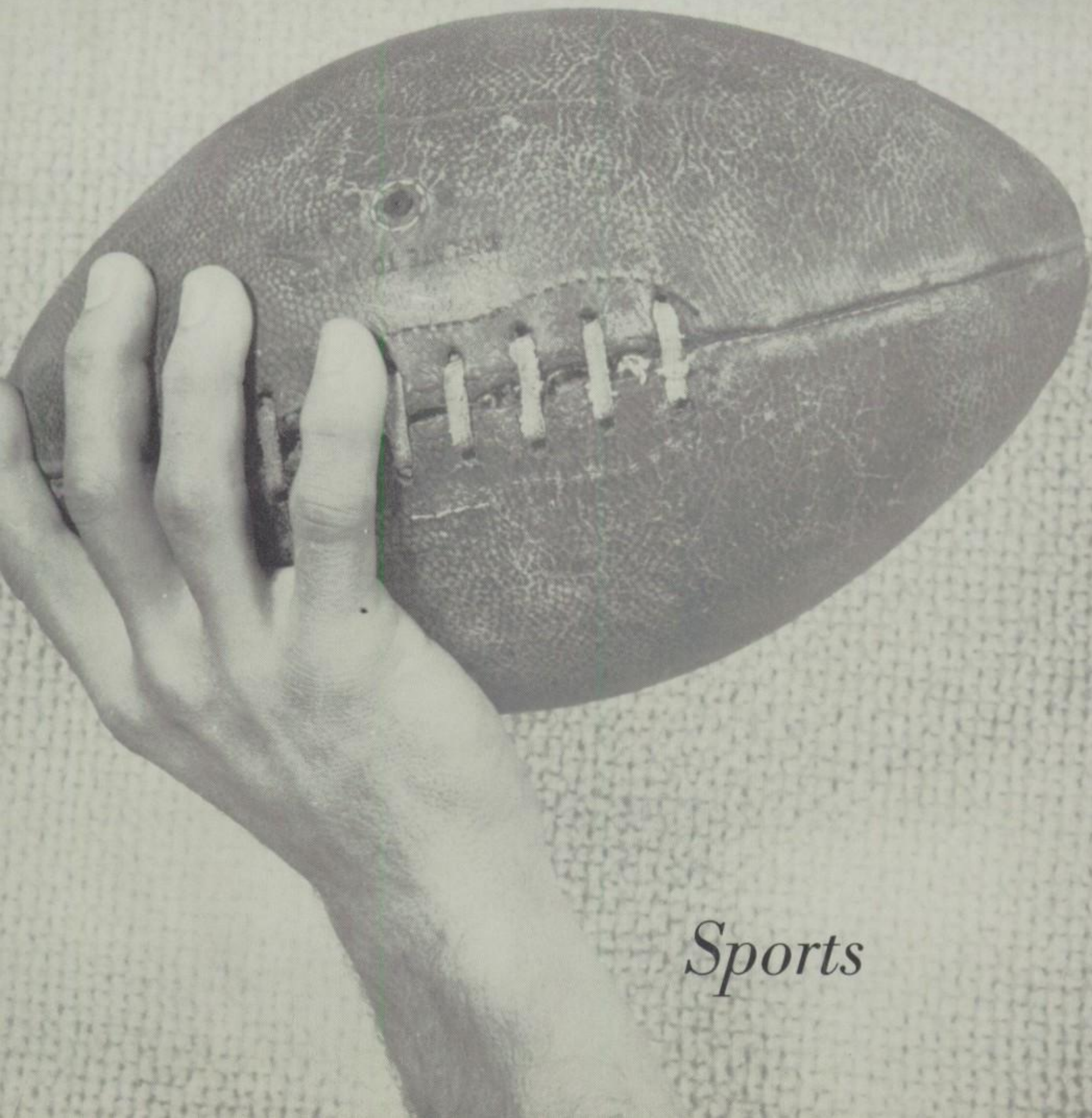

Sports

ENDS

Alton Campbell, Ronnie Simar, Damian Dubois, John Landry, Bobby Fore.

BACKS

Rodney Dupree, Kermit Richard, Roderick Fisette, Chuck Jones, Sammy Lucia, Arthur Anderson.

TACKLES

Al Pye, Kenneth Granger, Victor Herm, Ernest Gauthier.

CENTER
AND
QUARTERBACK

Roderick Fisette calls the signals in the Quarterback slot as Center Rodney Clark prepares for the snap-back.

GUARDS

Bobby Arceneaux, Tommy Monroe, Burke Gautreaux, Russel Jagneuax.

CENTER
AND
QUARTERBACK

Quarterback Chuck Jones awaits ball from Center, John David.

Yea Hornets

YEA BLUE! YEA WHITE!

COME ON HORNETS!

LET'S FIGHT!

Cheerleaders

Elman Parrie Sidney Staudt Burnell Waguespack

Mary Ann Bourliea Phyllis Riedmueller Sheila Duchamp

Kathy Hebert, Deanna Breaux, Phyllis Riedmueller, Shiela DuChamp, Sherry Savoy, Gladys Wright, Suzanne Kent, Taska Rougeau, Martha Shapiro.

Girls' Basketball

Captain
PHYLLIS RIEDMUELLER

Patsy leaps high to spike Mary Jane's set up.

Volleyball

Second Team

Phyllis Riedmueller, Elizabeth Ewing, Deanna Breaux, Eula Mae Bourliea, Patricia Soloman, Drucilla Suire.

First Team

Marlene Marlette, Susan Kent, Patsy Papania, Carolyn Sharpiro, Mary Jane Whelan, Gertie Mae Ewing.

Boys' Basketball

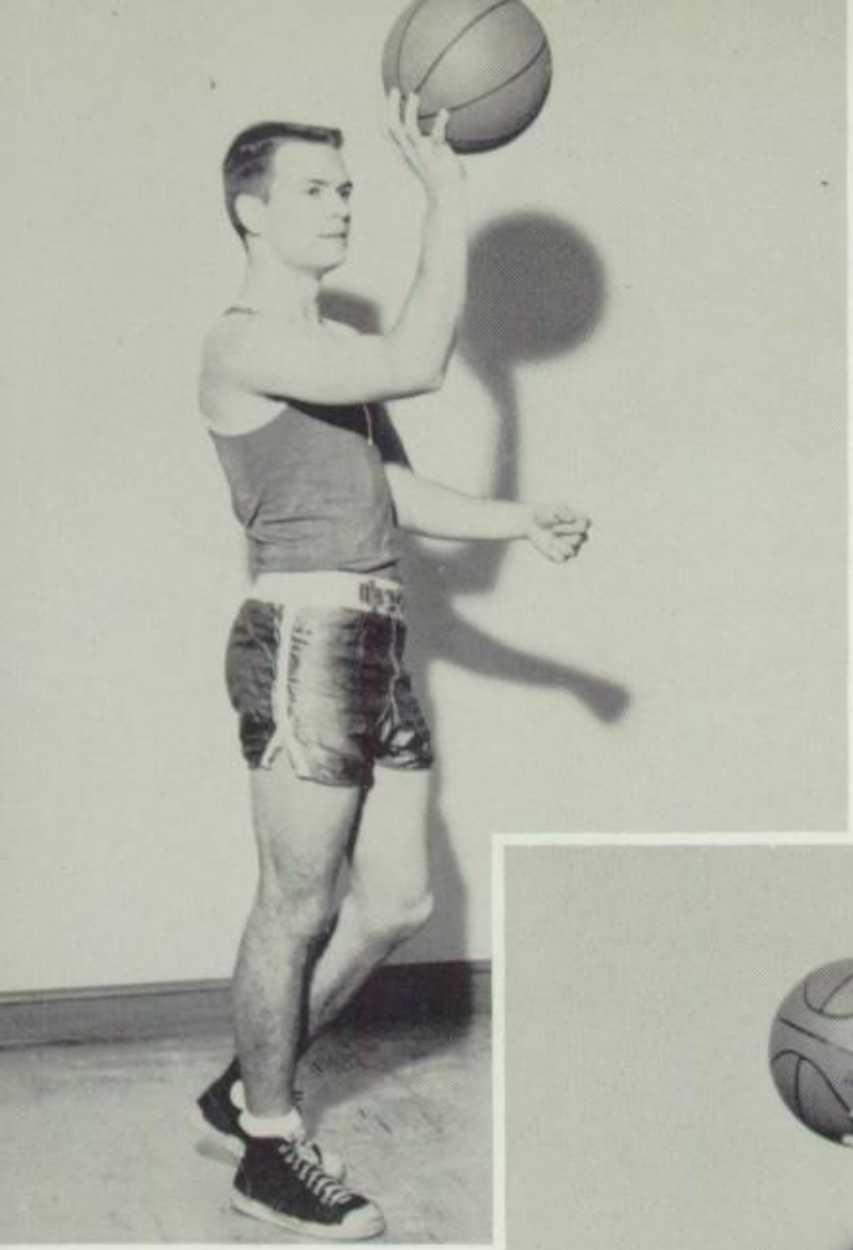

Center
RODNEY DUPREE

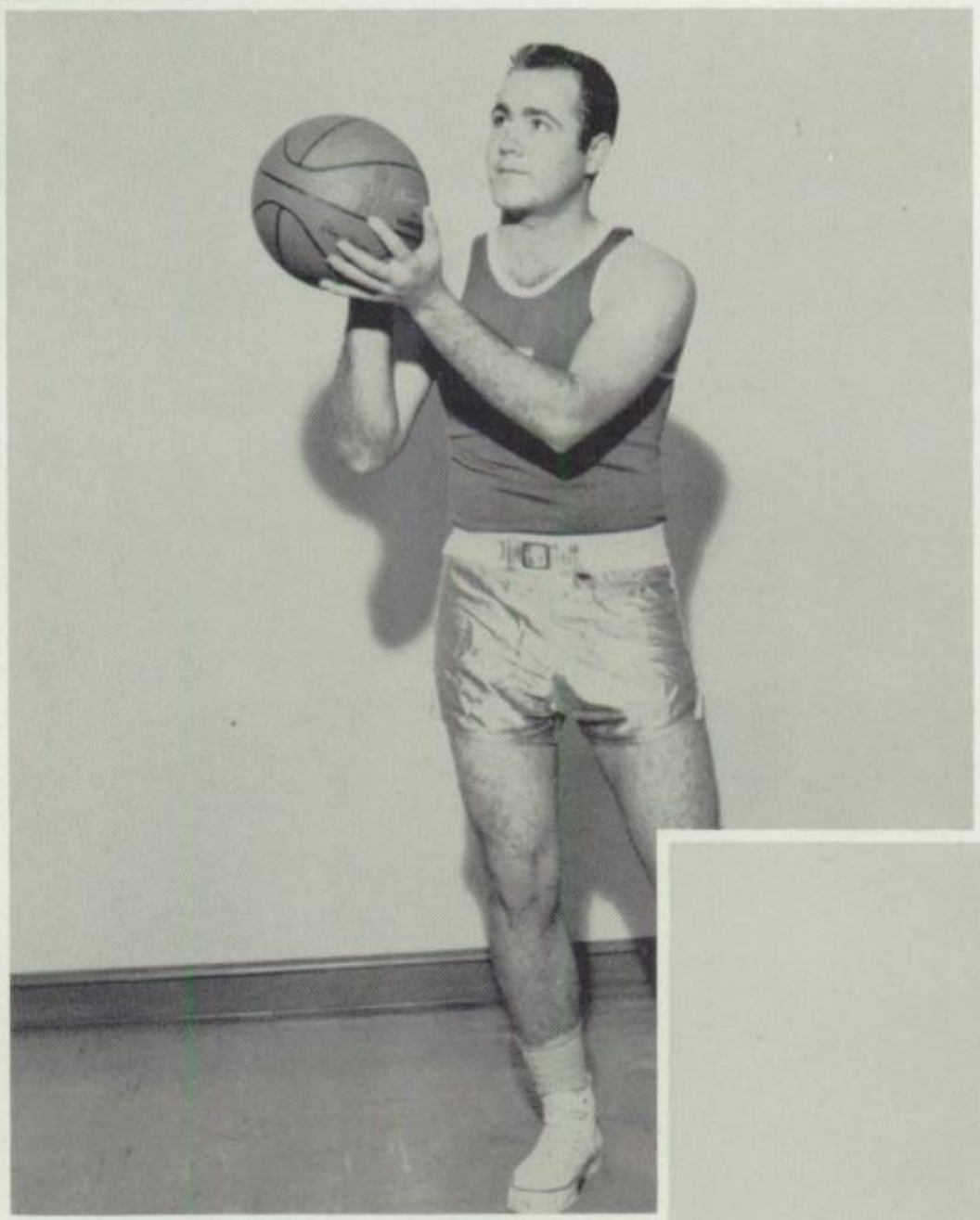

Forward
KERMIT RICHARD

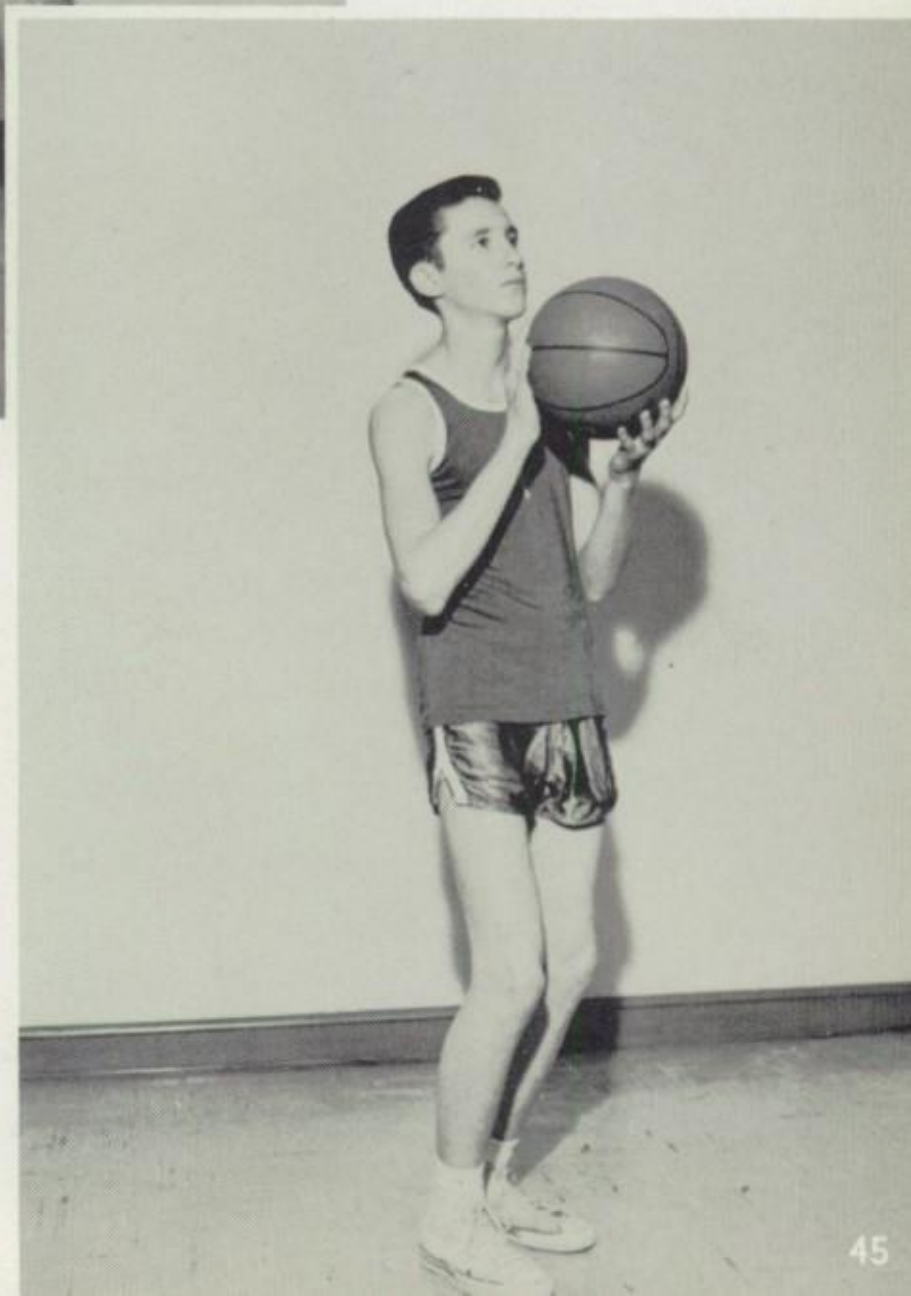

Forward
SIDNEY STAUDT

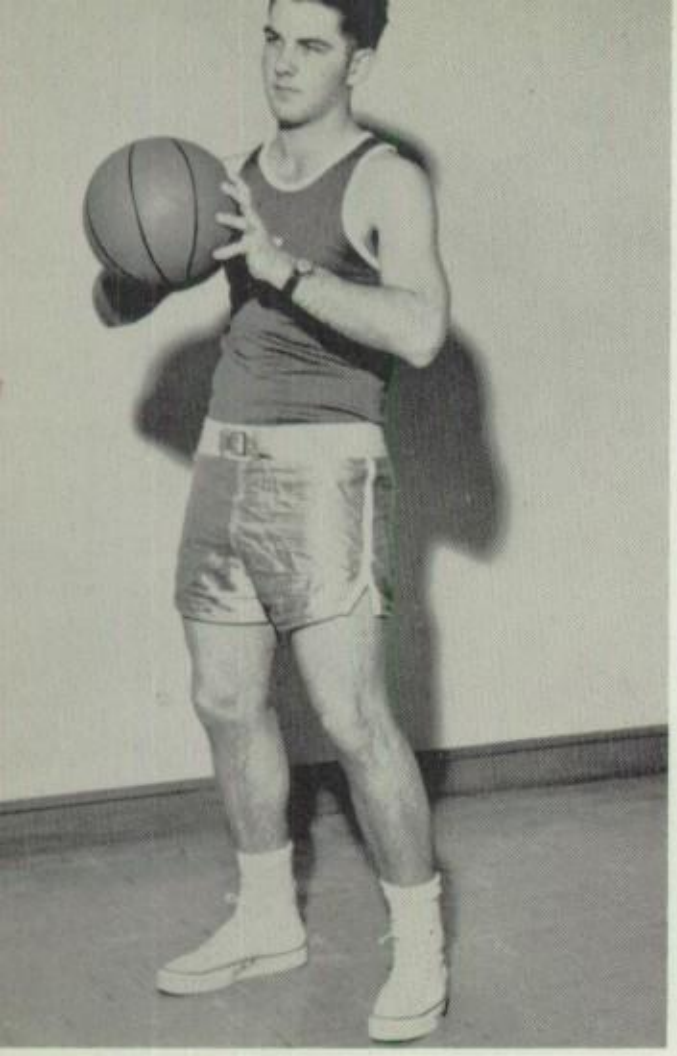

Forward
JOHN DAVID

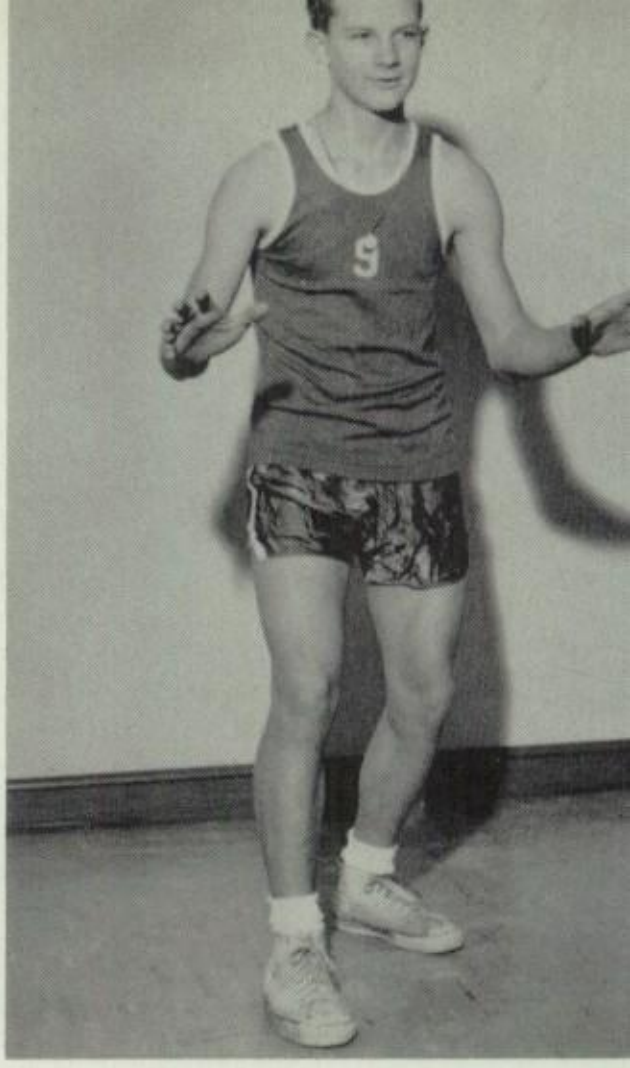

Guard
BOBBY FORE

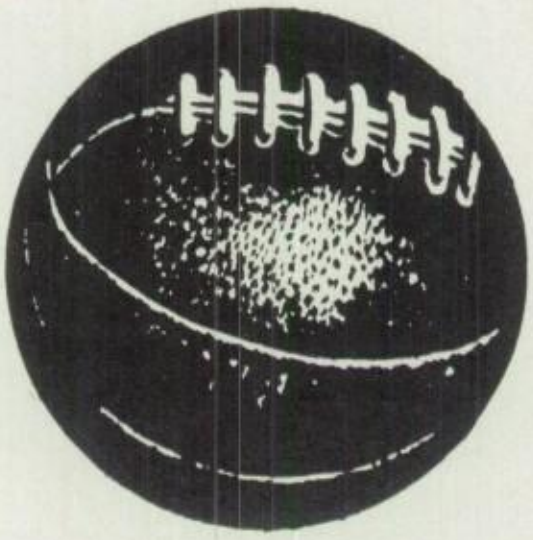

Forward
BURNELL WAGUESPACK

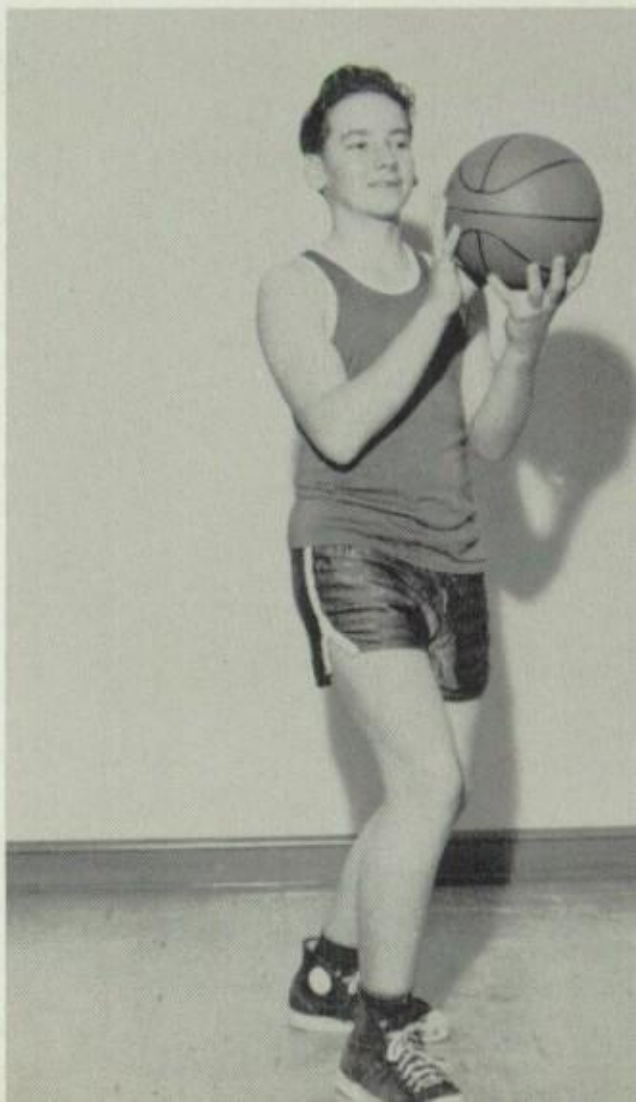

Guard
EUGENE DUCHAMP

Favorites

Seniors

ELMAN PARRIE

DRUCILLA SUIRE

Most

Juniors

PATRICIA THIBODEAUX

ARTHUR ANDERSON

Sophomores

CHUCK JONES

CAROL DUHON

Representative

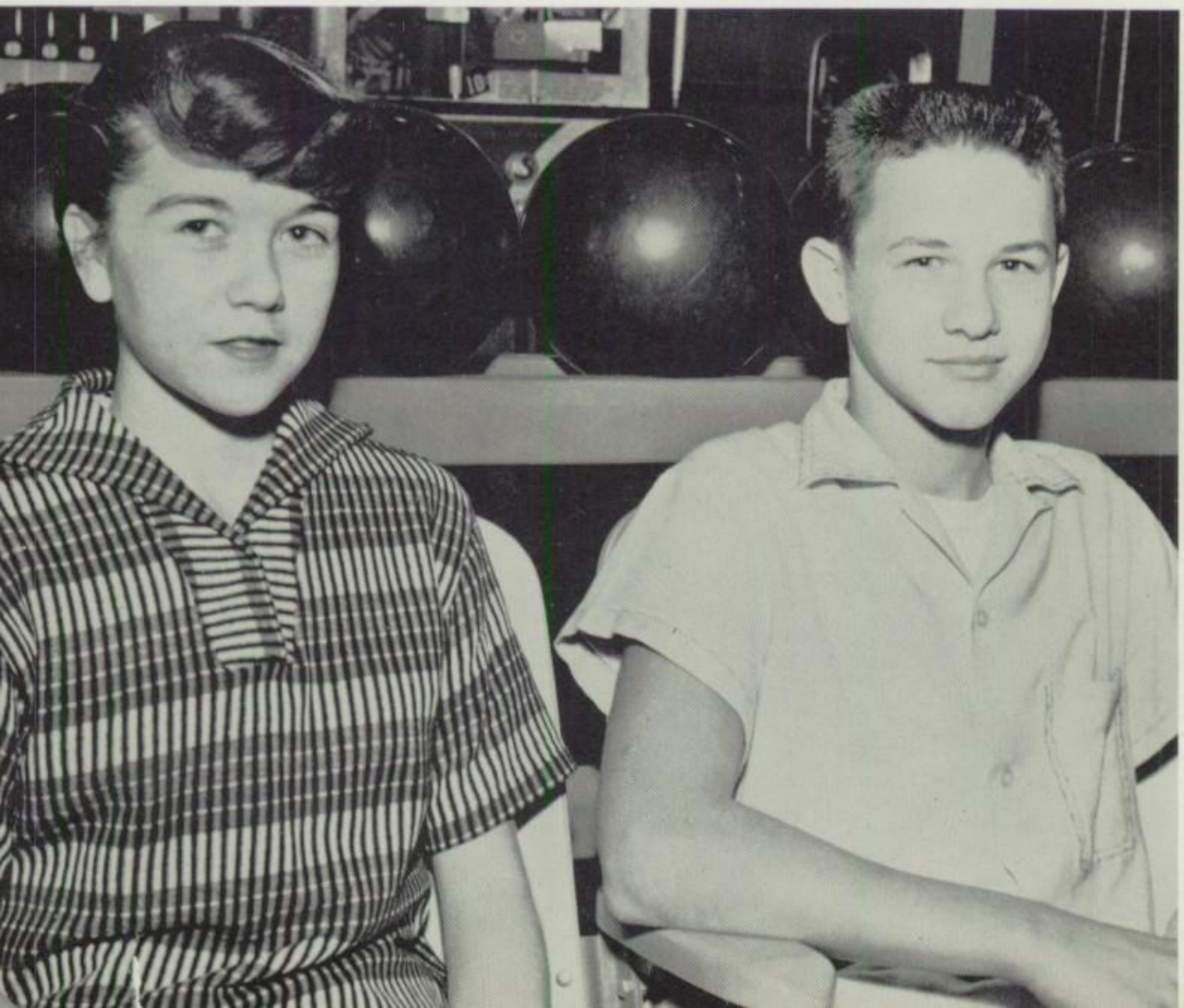

Freshmen

NORMA DUBOIS

DAVID O'QUINN

Neatest

RODERICK FISETTE

PHYLLIS RIEDMUELLER

Best Athletes

RODNEY DUPREE

MARLENE MARLITT

Most Polite and Friendliest

BERTHA MAE FONTENOT

BOBBY ARCENEAUX

Organizations

Student Body President

RODERICK FISETTE

Student Council

Our Student Council has been very active this year sponsoring many useful projects to the benefit of the scholastic and social life of the students of St. Mary's. We are members of the N.A.S.C. and T.A.S.C.

FIRST ROW: Shirley Albritton, Vice President, Chuck Jones; Secretary, Bertha Mae Fontenot; President, Roderick Fisette; Treasurer, Ronnie Semar. SECOND ROW: George Eastman, Burnell Waguespack, Bobby Arceneaux, Damien Dubois.

Science Club

The purpose of the Science Club is to afford students especially interested in Science the opportunity of discussing topics of current interest and of increasing their scientific knowledge. Here we see the officers setting up the projector for the showing of a science film strip.

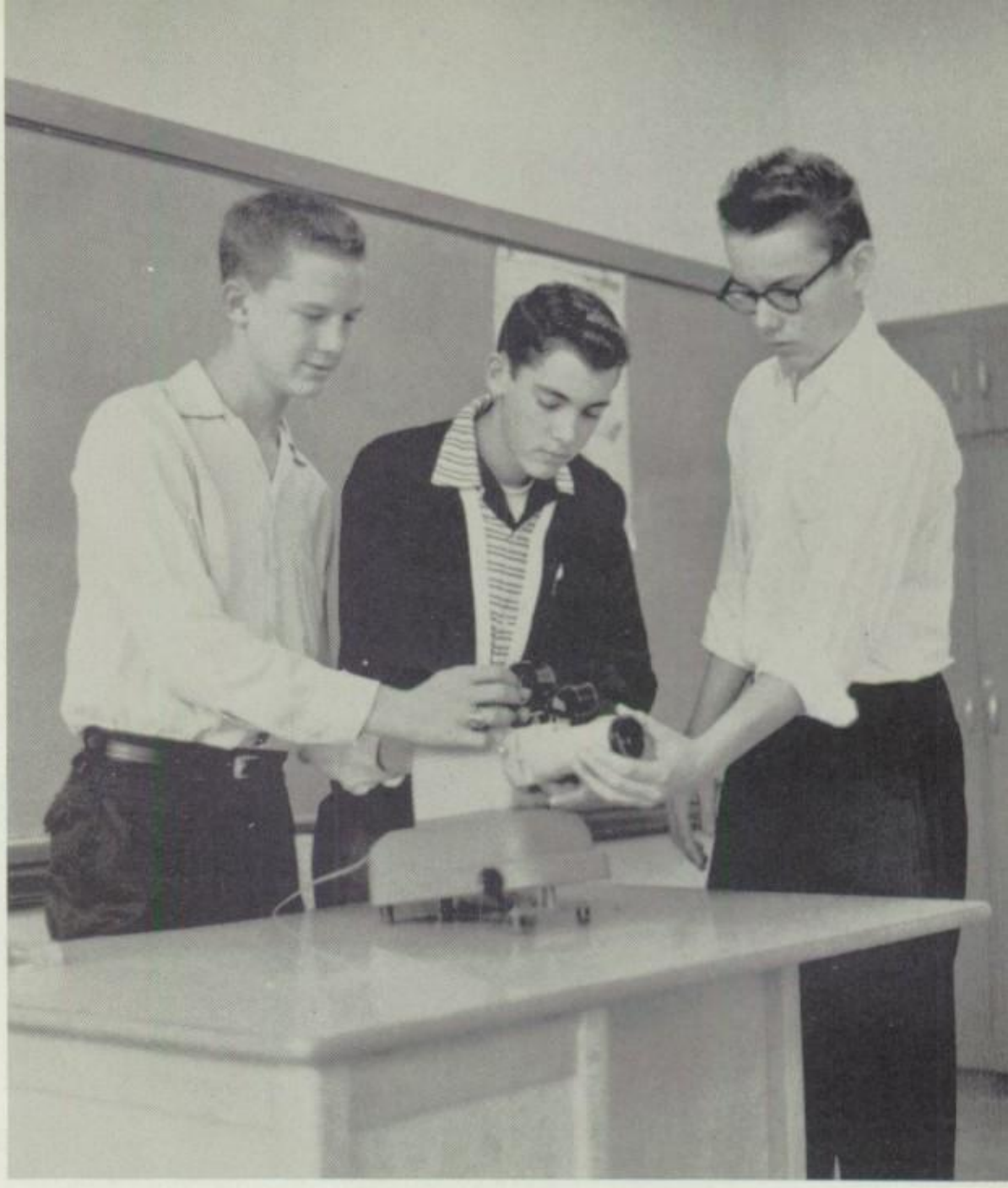

Treasurer-Secretary, Bobby Fore; President, Kenneth Ramke; Vice President, Michael Hickey.

Vice President, Bobby Arceneaux; President, Deanna Breaux; Secretary-Treasurer, Sherry Savoy; Chairman of Student Work, Sheila Duchamp.

Library Club

St. Mary's Library Club holds membership in the Galveston-Houston Catholic Library Association. The club also forms a chapter of the Texas Teen-Age Library Association. Its objective, to get the right books to the right young people, is carried out by thirty-two members.

Immaculate Conception Sodality

To Jesus Through Mary

OFFICERS

Secretary, Rodney Clark; Vice Prefect, Roderick Fisette; Prefect, Elman Parrie; Treasurer, Ronnie Semar.

OFFICERS

Prefect, Phyllis Ann Riedmueller; Vice Prefect, Drucilla Suire; Secretary, Patsy Papania; Treasurer, Deanna Breaux.

Probationers

Shirley Albritton, Leader, Norma Dubois; Mary Beth Lastrapes, Barbara Burleigh, Sandra Kuykendall, Gladys Wright, Gail Hebert, Jeannine Romano, Glad Young, Jo Ann Blanda.

Glee Club

Secretary, Kermit Richard; President, Tommy Monroe; Sergeant-at-Arms, Sidney Staudt; Alton Campbell, Reporter, Damien Dubois; Vice President, Rodney Dupree.

Sergeant-at-Arms, Patsy Papania, Eula Mae Bourlies, Reporter, Phyllis Ann Riedmueller; Secretary, Elaine Mathews; Vice President, Drucilla Suire; President, Deanna Breaux.

Mater Dei Staff

Hard Work
and
Fun

The Mater Dei Staff would like to thank all those who have worked to make our annual possible.

Business Manager, Bertha Mae Fontenot; Layout Editor, Phyllis Ann Riedmueller; Layout Editor, Patsy Ruth Papania; Editor, Elman Parrie; Layout Editor, Gertie Mae Ewing; Layout Editor, Deanna Marie Breaux.

Genesian Players

OFFICERS

Secretary, Elamn Parrie; President, Bobby Arceneaux; Vice President, John David; Treasurer, Rodney Dupree; Librarian, Phyllis Riedmueller.

One of the activities of the Genesian Players, our dramatics club, is the preparing of a one-act play for the annual play festival of the National Theater Conference, the Houston area. This year's play, "Mr. Lincoln's Wiskers," merited the highest given by the judges.

The cast for the play included the following:

Mr. Cooper - - - - - - - - - - - - Darrel Lawrence
Mrs. Cooper - - - - - - - - - - - - Beberly Hudson
Pippa Cooper - - - - - - - Mary Catherine Guillot
Ella - - - - - - - - - - - - - - - - - - - Patricia Farris
Mr. Hogan - - - - - - - - - - - - - - Elman Parrie

SAINT MARY'S HIGH SCHOOL
Presents
Dancing in a Winter Wonderland
DECEMBER 28, 1958
(Semi-Formal)
7:30-11:30
$2.00

Activities

First Day

September 3, 1958

On the first day of the school year, Father Berberick opened the door of our brand new high school and was proudly followed in by the Seniors. Pictured here with Father are Drucilla Suire, Elaine Matthews, Roderick Fissette, Elman Parrie, Gertie Mae Ewing, Deanna Breaux, Kermit Richard, and Rodney Dupree.

Ready for Study?

The students arrived early the first day of school and patiently awaited the first bell.

Freshman Orientation

The Freshmen were good sports on "tacky day." Here are some of them posing in front of the school - Mike McKown, Marion Tindall, Jerry Molloy, Bobby Myers, Tommy Wilson, Abdon Suire, Shirley Albritton, Ray Brooms, Nancy Mouton, Lesylee Prejean, George Eastman, Cleveland Jagneaux, David O'Quinn, Alan Chatloch, Johnny Byrnes, Gladys Wright.

..ere are the Seniors who came to celebrate our football team's victory over Vidor - Eula Mae Bourliea, Drucilla Suire, Phyllis Riedmueller, Patsy Papania, Rodney Dupree, Alton Campbell, Deanna Breaux, Roderick Fisette, Tommy Monroe, Sidney Staudt, Kermit Richard, Elman Parrie, Damian Dubois, Bertha Mae Fontenot.

Victory Dance

Enjoying the dance are Johnny Byrnes and Norma Dubois, Mary Jane Whelan and Elman Parrie, Ronnie Simar and Carol Duhon.

Ring Ceremony

This was a happy day for the Seniors. Here Father Joe has just presented each of them with his ring.

Advent

In keeping with the spirit of Advent, the Sodality sponsored a Carol Fest. Highlight of the fest was the Nativity scene shown here. Participants are John David, Margitta Heil, Susan Quigley, Mary Catherine Herm, and Elaine Mathews.

The beautiful custom of the Advent wreath was carried out by each homeroom. Kermit Richard lights the first candle while Elaine Mathews, Bertha Mae Fontenot, Betty Lou Foreman, Damian Dubois, Deanna Breaux, and Elman Parrie look on.

Our beautiful float won first prize on the annual Christmas parade in Orange. Mr. Jack Ray is shown here working with a group of the students who helped.

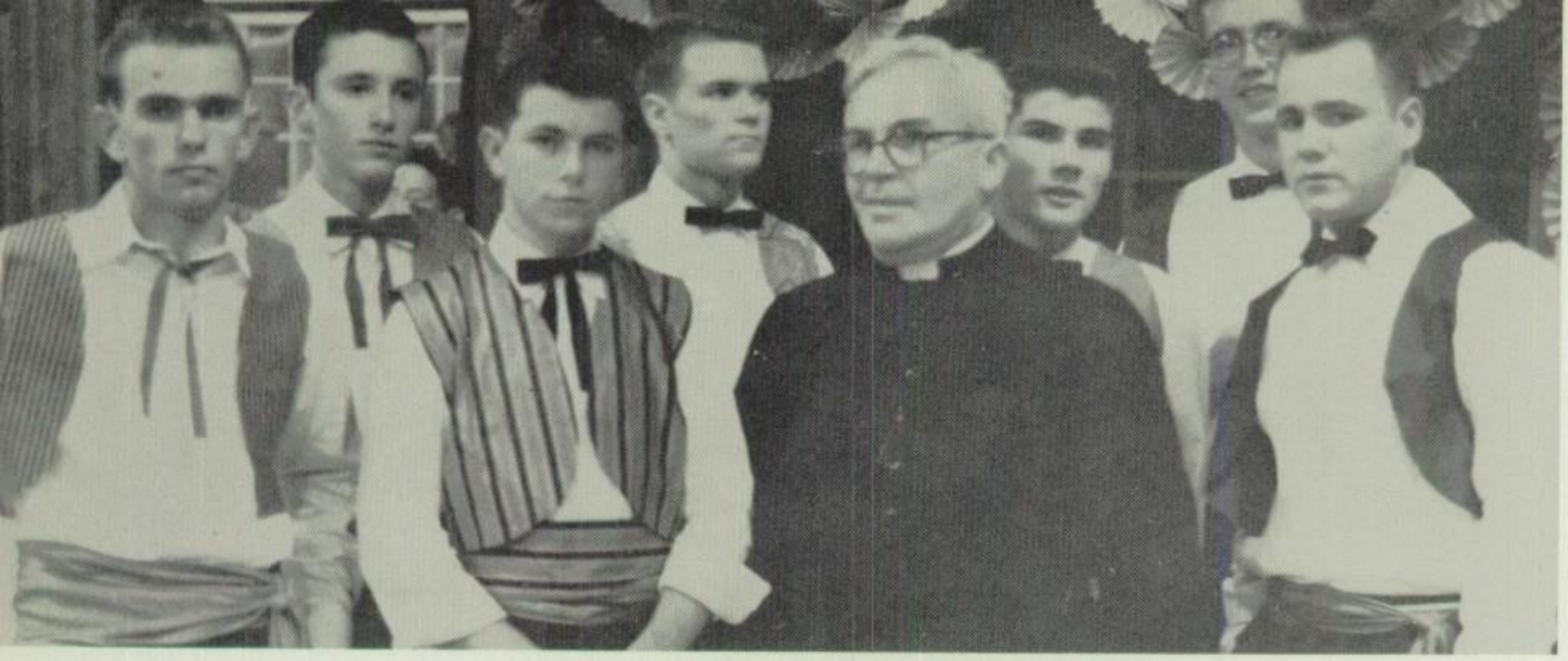

Tommy,
Sidney,
Elman,
Rodney,
Father Joe,
Roderick,
Damian,
Kermit.

Chile Supper

SENIOR MOTHERS

Betty Lou,
Gertie Mae,
Elaine,
Bertha,
Phyllis,
Deanna,
Patsy.

Darrel Lawrence was one of the entertainers at the Chile Supper.

Poster Contest Winners

A Catholic Press Exhibit was one of the high-lights of February. In preparation for the exhibit a Poster Contest was held. First prize poster was made by Edna Marie Griffith and Pat McKown. Second prize was won by Gladys Wright.

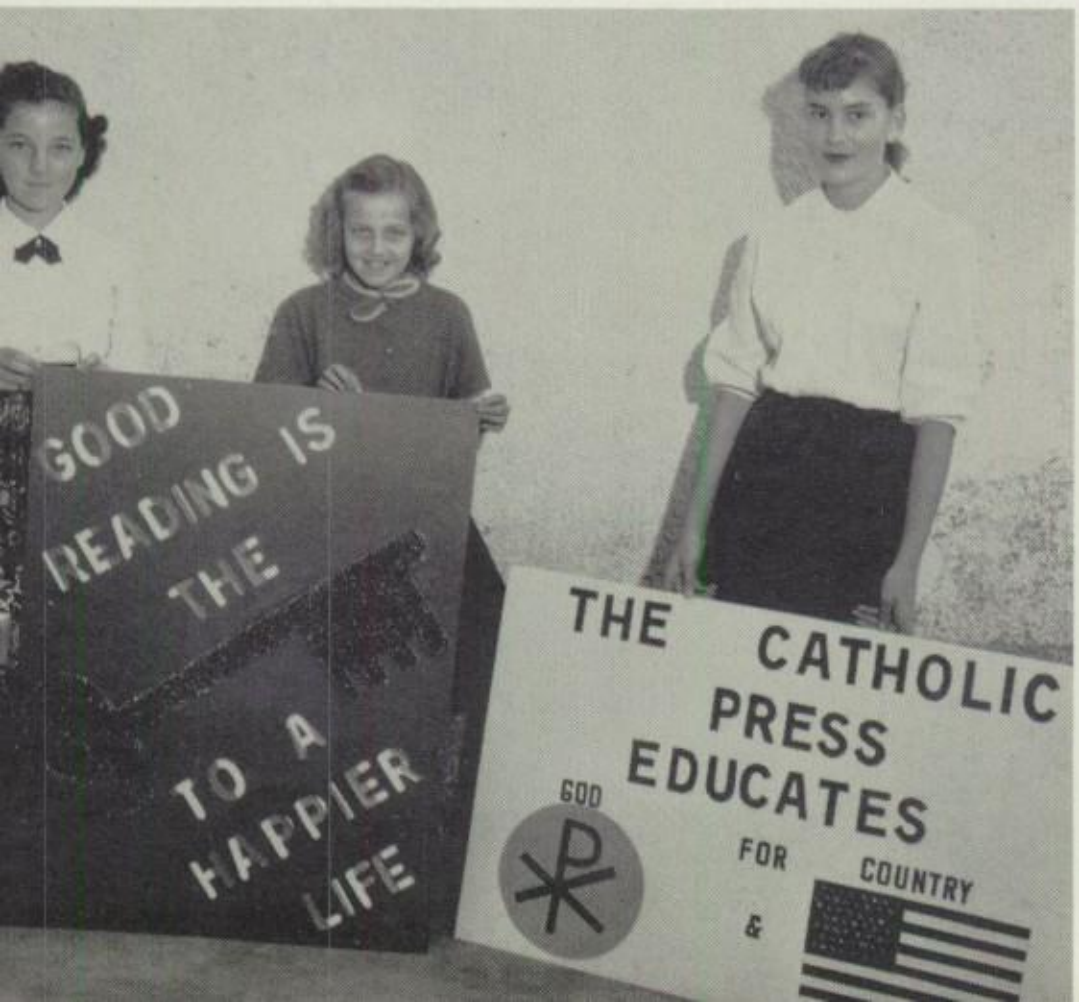

Queen Kathy

Kathy Hebert was chosen Queen of the Valentine Dance.

Senior High

Mary Catherine Herm, Elman Parrie, Darrel Lawrence, Susan Quigley, Bobby Fore, Roderick Fisette, Damian Dubois.

Winners

Junior High

Joseph Giarratano, Pat Lawrence, Kenneth Lauzon, Barbara Burleigh, Mary Beth Lastrapes, Jimmy Shelton, Sandra Kuykendall, George Eastman, Cleveland Jagneaux, Mary Kersey, Norma Farris, David O'Quinn. Not pictured - Ronnie Legnion, Felix Anderson.

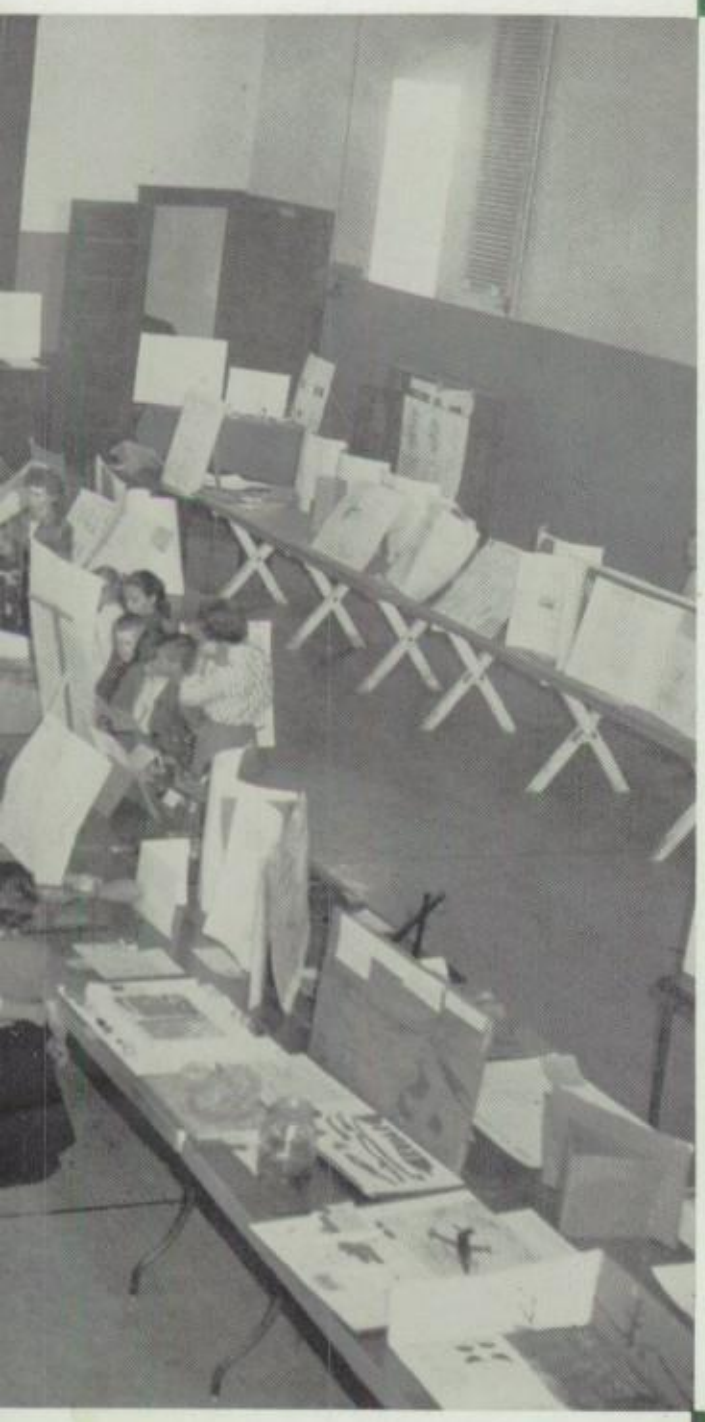

Intermediate

Kaylard Boehme, Marilyn Lastrapes, Jesse Doyle, John Shinnick, Jimmy Verrett, Glenda Robinson, Sharon Mazzogate, Don Romero, Steve Brown, Ralph Hogan, Paul Clark, Joe Hudnall, Matt McKnight, Lee Roy Duprie, Paul Kalosci, Mike Godwin, Kenneth Bordelon, Keith Girouard, Gary Phillips, Chester Broussard.

Winners

Primary

Beverly Raugeau, Bobby Jean Vincent, Joan Adams, Chris Musemeche, James Ritchey, Roger Lawrence, Gerald Doucet, Walter House.

Career Day

Among the twelve speakers who participated in Career Day was Mr. A. J. Coburn, president of Coburn Supply Co. of Beaumont. Mr. Coburn is shown here speaking to a group of students on the business field.

Serving as guides and hostesses were Cheryl Culp, Norma Farris, Mary Kersey, and Kathleen Wylie.

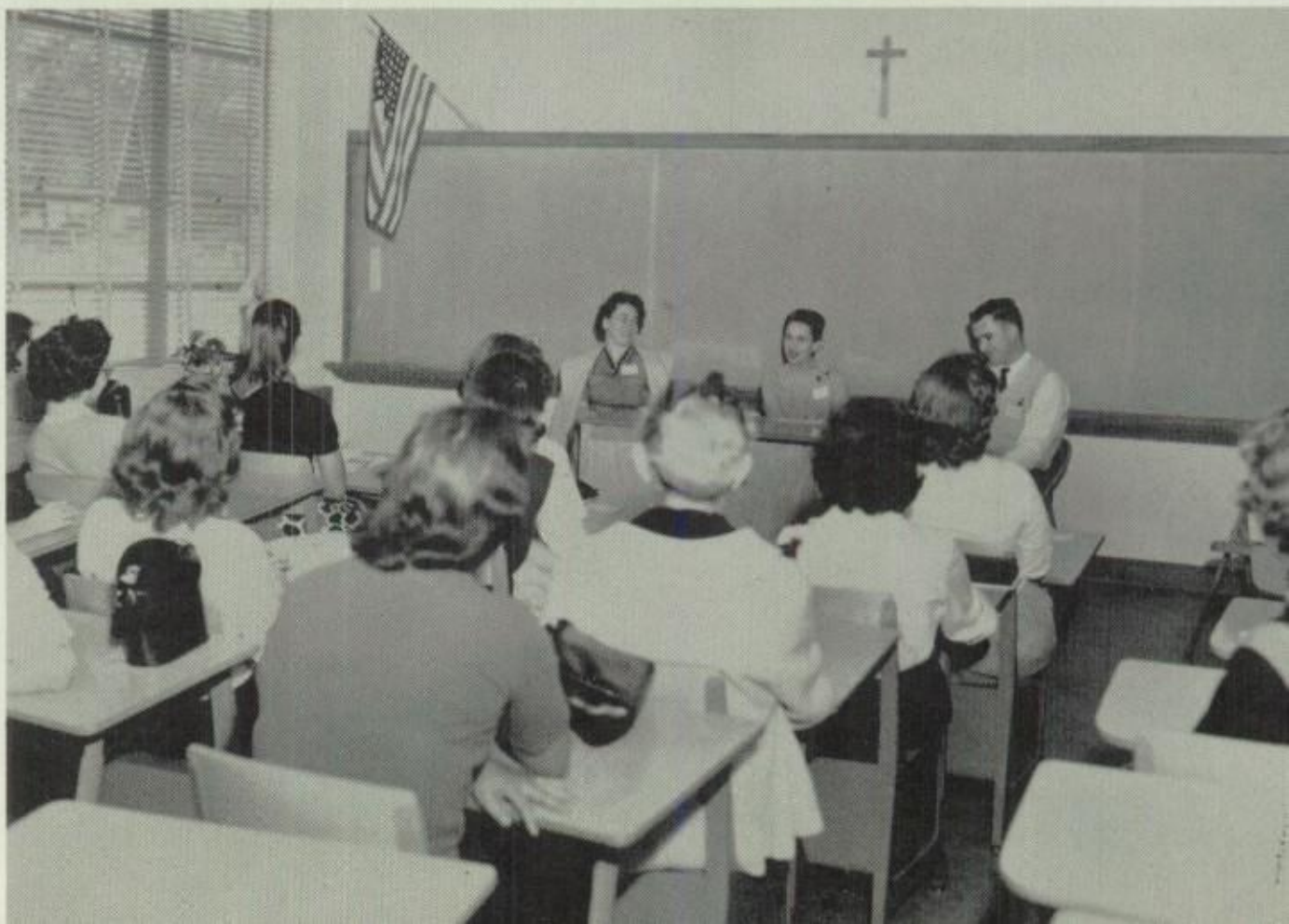

These students are hearing first hand information on the Teaching Profession from these local public school teachers, Mrs. Roy Howard, Anderson Elementary, Mrs. P. E. Vandervoort, Stark High, and Mr. Oscar Kellner, Carr Junior High.

Graduation

DEANNA BREAUX

DAMIAN DUBOIS

RODNEY DUPREE

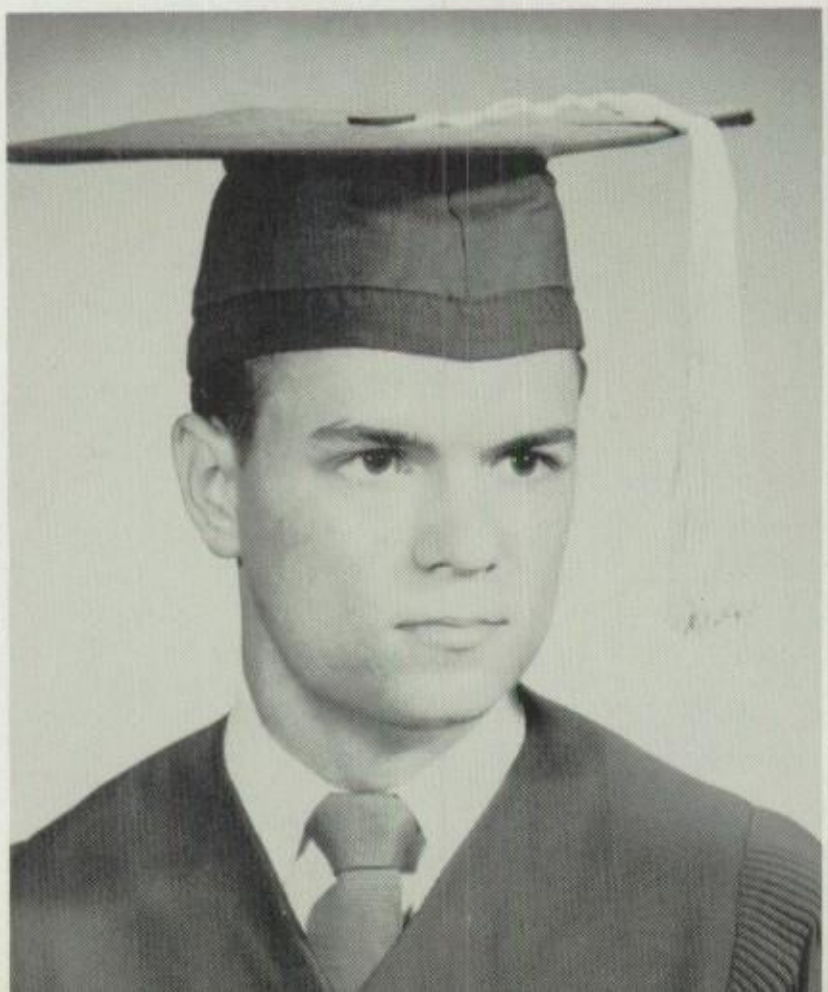

GERTIE MAE EWING

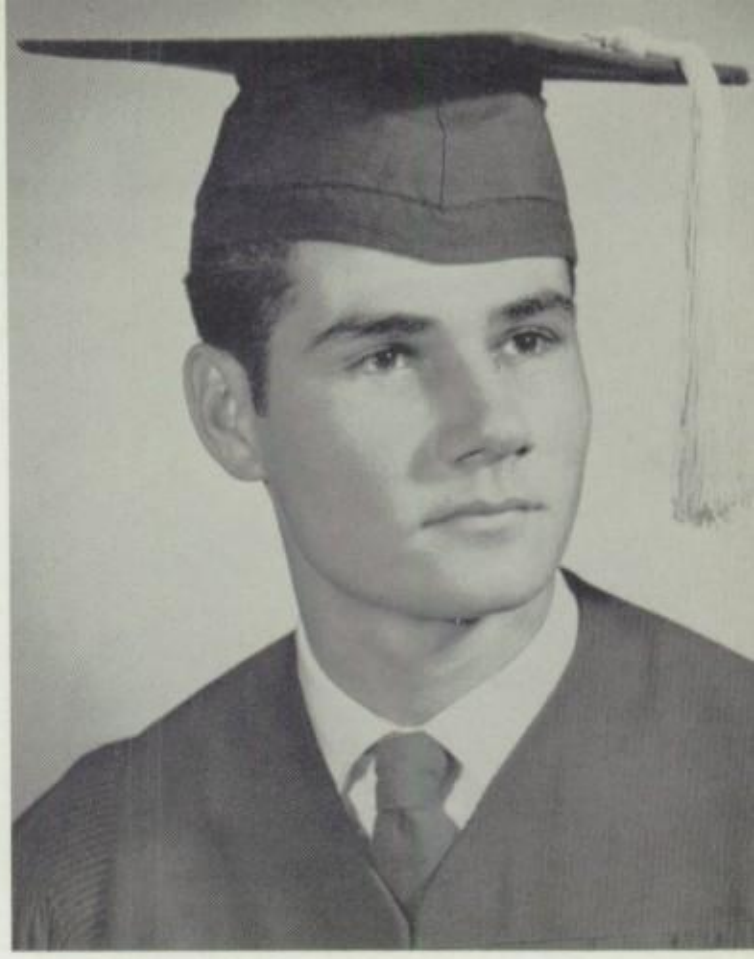

RODERICK FISETTE

Graduation

BERTHA MAE FONTENOT

BETTY LOU FOREMAN

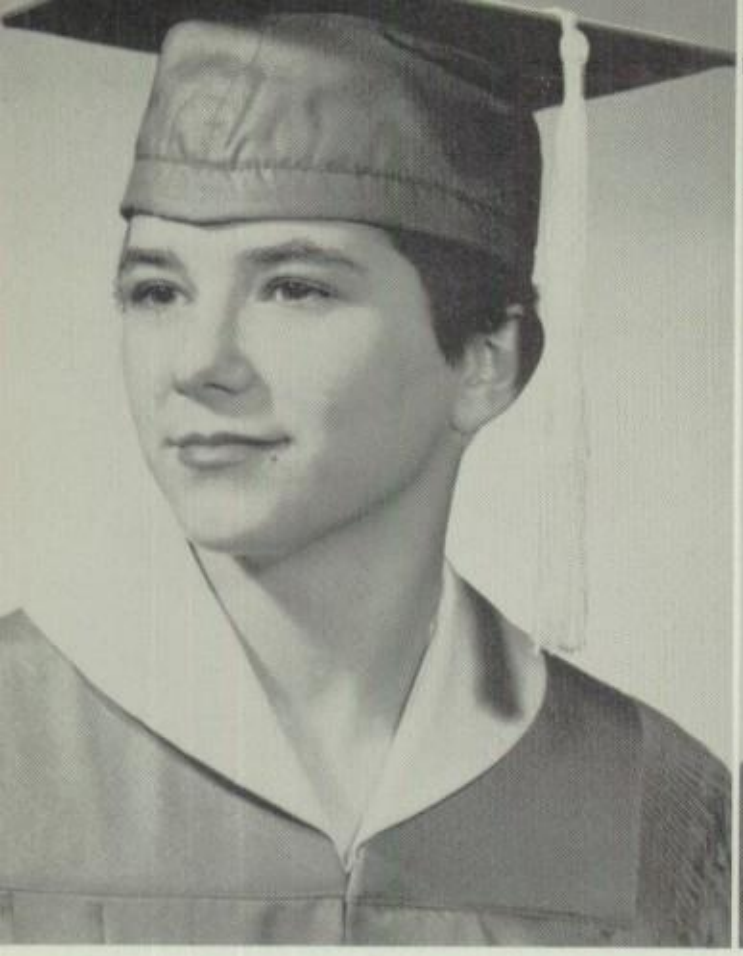

ELAINE MATHEWS

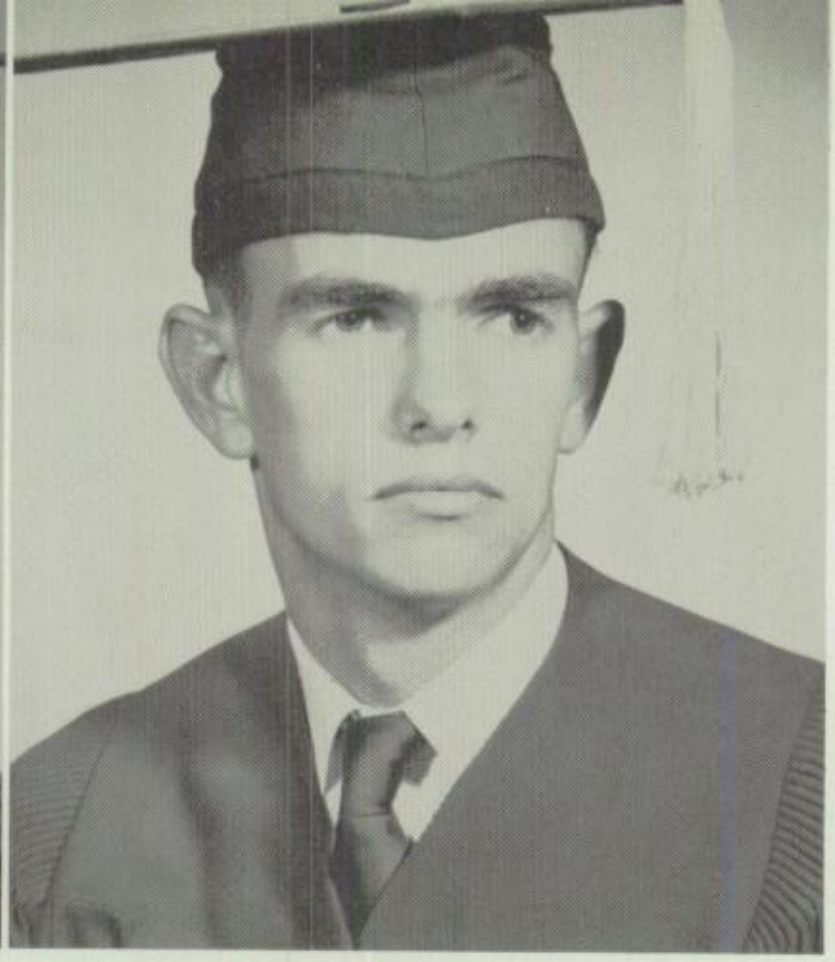

TOMMY MONROE

PATSY PAPANIA

ELMAN PARRIE

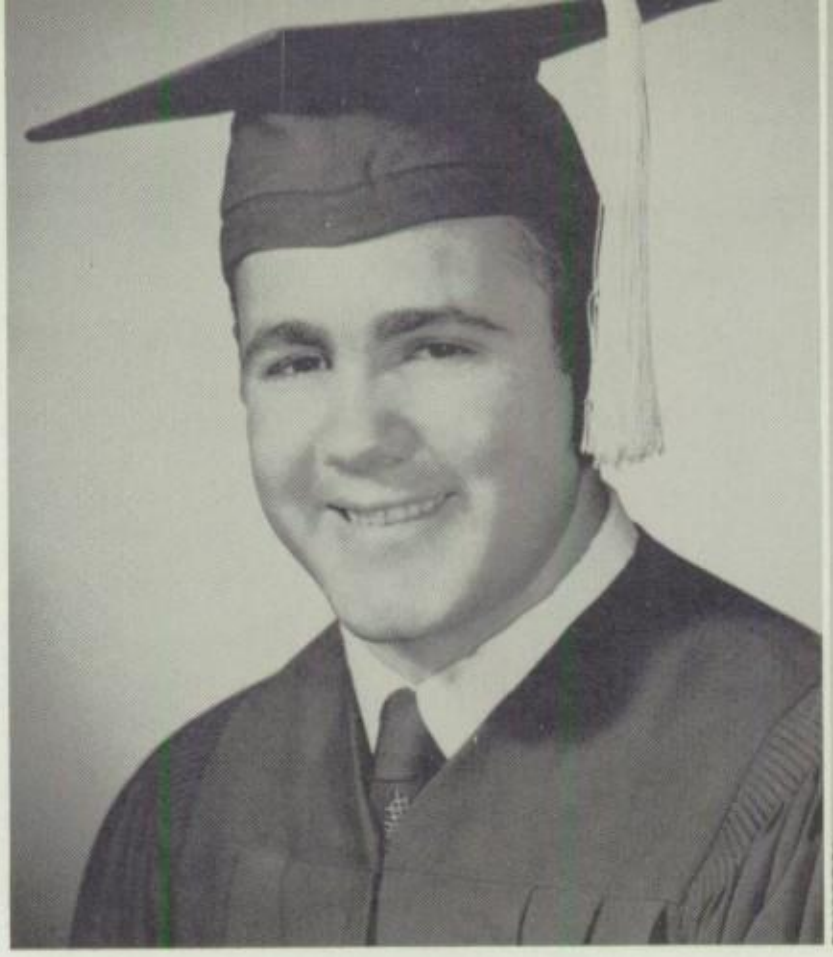

KERMIT RICHARD

PHYLLIS RIEDMUELLER

SIDNEY STAUDT

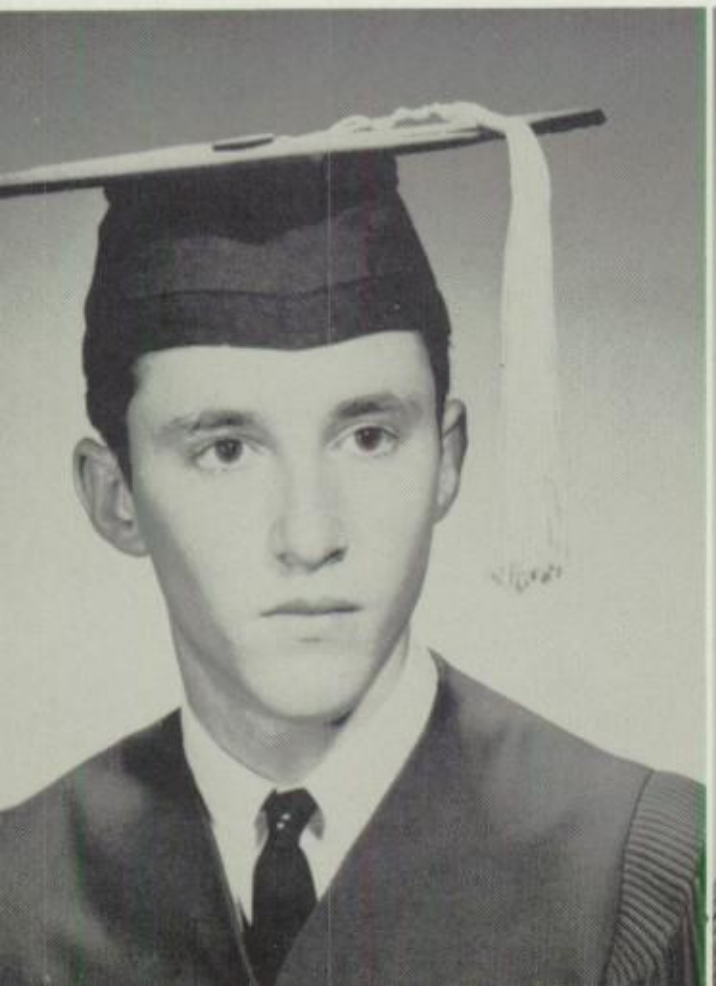

DRUCILLA SUIRE

An Enchanted Evening Prom — 1959

A wonderful time was had by all. Many thanks to the Sophomore Class who made it possible.

Some of the Seniors and their escorts seem to be enjoying themselves.

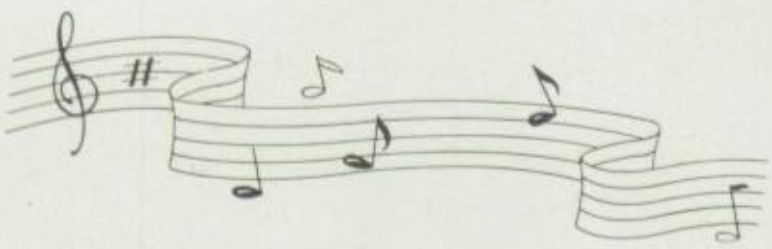

The Senior Play

The title of the Senior Play was "Class Ring," and the cast consisted of the entire Senior Class. The play was given on May 12 and judging by the applause, it was enjoyed by all.

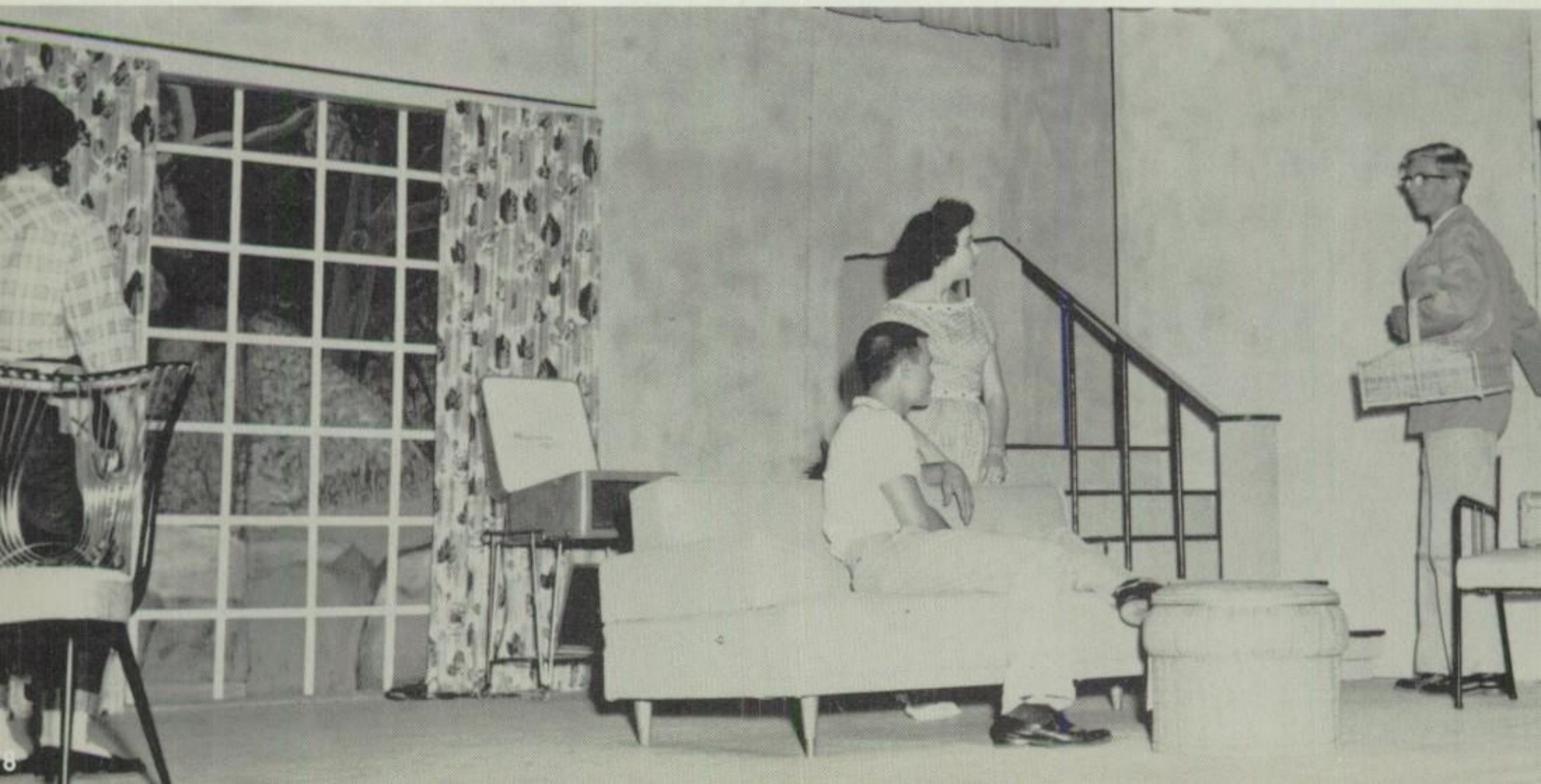

Father Berberich spoke to the graduates and then presented the awards.

Class Night

Elman Parrie,
Valedictorian

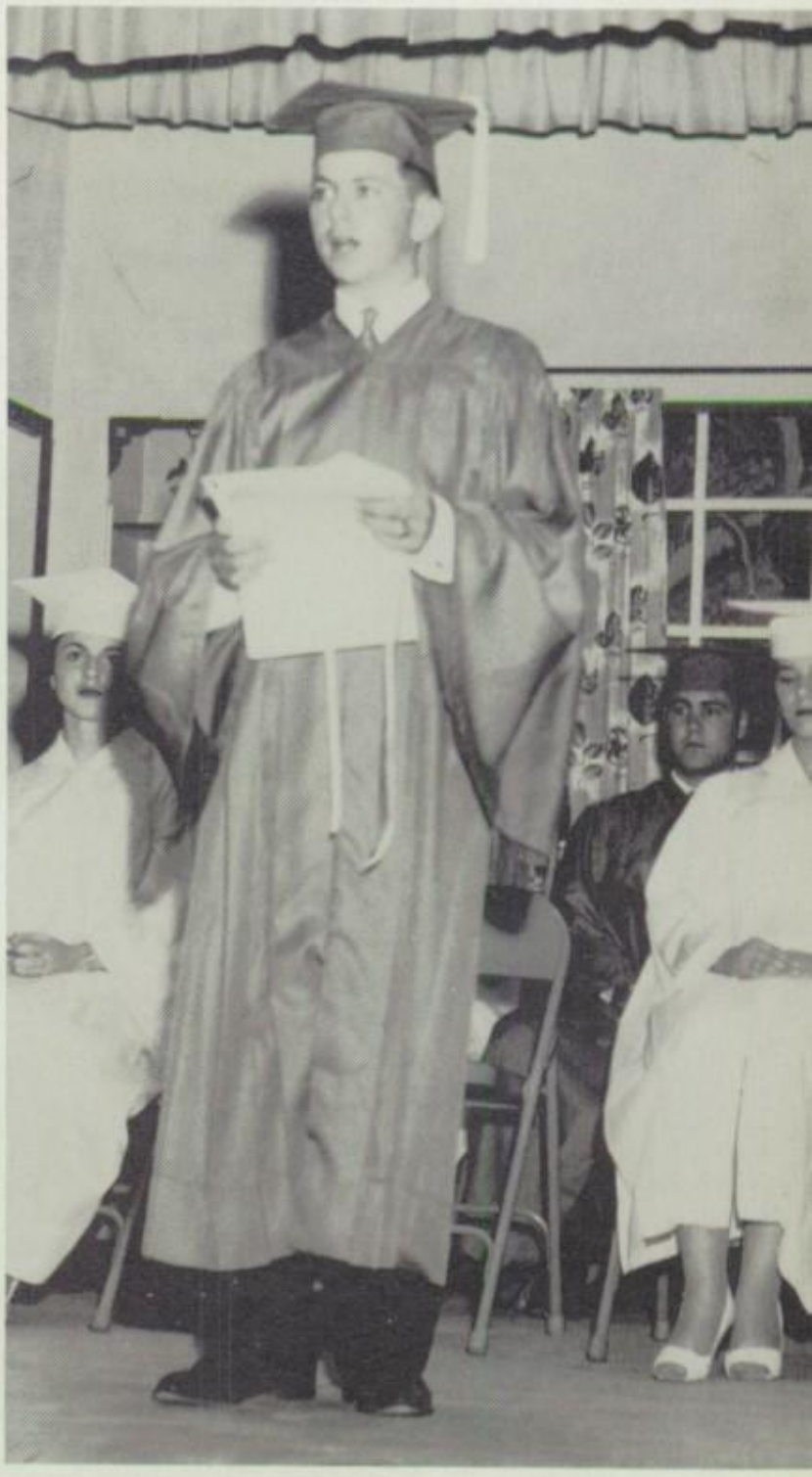

Deanna Breaux, Salutatorian

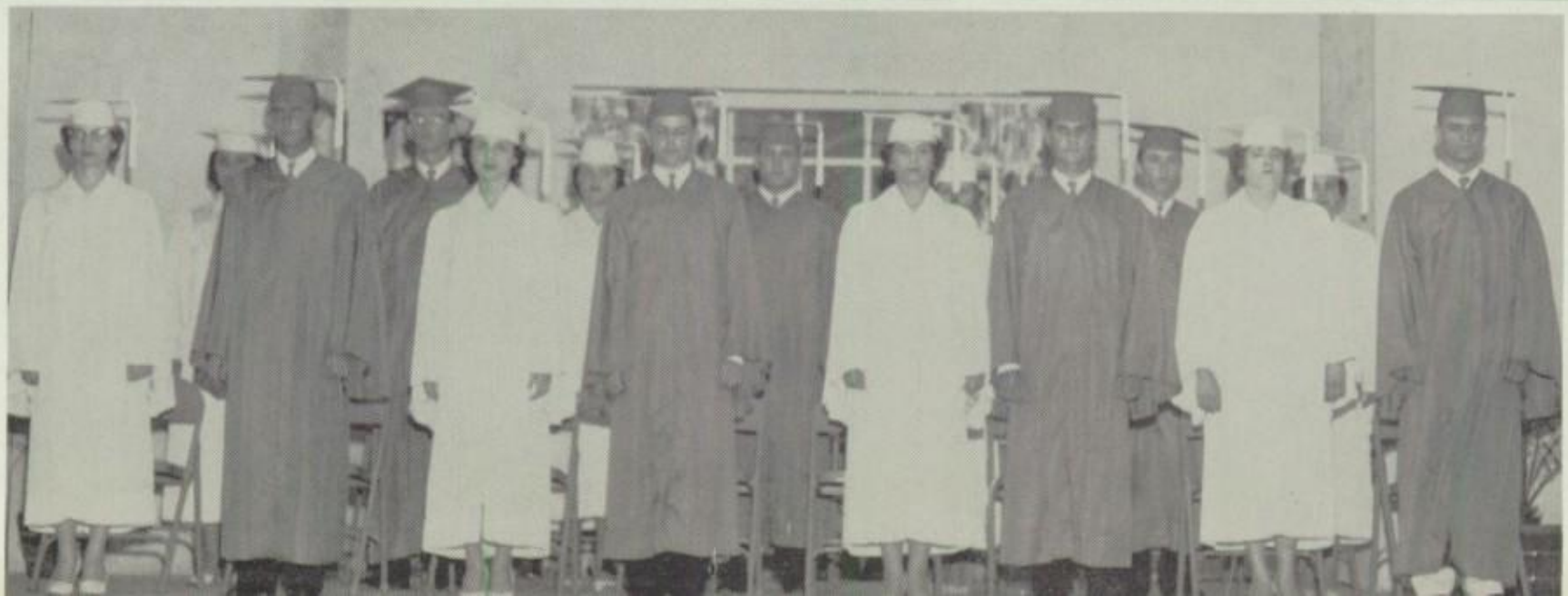

Senior Breakfast

The Senior Breakfast was given at the Jack Tar Orange House by Father Berberich and the Freshman class on May 27, 1959.

Graduation
May 27, 1959

Our Queen, Our Mother

Climax of the graduation ceremony was the crowning of Our Lady by Sodality Prefect, Phyllis Riedmueller. May Our Blessed Mother always reign as Queen in the hearts of the Class of 1959.

Friends

PATRONS

Mrs. Louis Blanda

Mr. and Mrs. T. P. Culp Jr.

Mr. and Mrs. H. J. Fisette

Freshman Class

Green's Department Store

Mrs. Lionel Hebert

Mr. and Mrs. David Lester

Rev. Patrick O'Brien

Rev. C. Laumer Schoppe

Seventh Grade

Student Council

H. G. Turner

Mr. and Mrs. A. B. Venable

Veterans Grocery

Orange County Court House Stand

Frances Loiacano

OVER 3,000 PRODUCTS

for the home, farm and industry are manufactured by Allied Chemical. We at Orange are proud to be among the 32,000 men and women who improve life in America with these products.

Orange Plant
Nitrogen Division

ALLIED CHEMICAL CORPORATION

Compliments

of

STAUDT'S JEWELRY

105 North Fifth

Compliments of

GOLDFINE'S

The Store for National Brand

Shoes for the Entire Family

207 Fifth Street Phone TU 3-2814

RHODES' BENGAL CAFE

Open All Night

DRINK Dr. Pepper GOOD FOR LIFE!

3 GOOD TIMES TO ENJOY LIFE MORE

ALL FORMS OF INSURANCE

ORANGE INSURANCE AGENCY

J. H. DAVID, SR. W. A. McGRORY J. H. DAVID, JR.

Phone TU. 3-3567

507 Front St. ORANGE, TEX.

BORDER FURNITURE CO.

Used Furniture

Bought - Sold - Exchanged

"See Us Before You Buy or Sell"

110 Border Street

APPROVED SANITONE SERVICE

QUALITY CLEANERS

201 Seventh Street
Dial TU 3-4327

Free Pick Up and Delivery

SERVICE DRUG CO.

212 Fifth Street
Phones TU 3-3508 and TU 3-3509

Prescriptions - Cosmetics

Rexall DRUGS

FOR PEACE OF MIND

INSURE WITH

ZETO & LAKIN INSURANCE AGENCY

AUTOMOBILE--- WINDSTORM--- FIRE--- BONDS---

404 Park Avenue Orange, Texas

DR. E. H. KENT

and

DR. GEO. L. EASTMAN, JR.

SABINE YACHT BASIN

Chris-Craft Dealer

Charter Boats

Complete Marine Service

and Storage

Phone TU 6-2113

Compliments

of

HARDING & LAWLER, INC.

Lumber, Building Materials,

Builders' Hardware

and

Transit-Mix Concrete

309 Market St. Phone TU 3-4371

When Dining Out Try

THE

MARY ANN CAFE

Air Conditioned for Your Comfort
Choice Charcoal Broiled Steaks
Daily Fresh Seafoods - Southern
Fried Chicken - Real Pit Bar-B-Q
Open 24 Hours Every Day
505 Green Ave. Orange, Texas

Smith's

Phone TU 3-3555

RELIABLE

DRY CLEANERS
AND LAUNDRY

Front and Fourth Sts.

Orange, Texas

Phone TU 3-2450 (Day)
TU 3-2263 (Night)

2011 DuPont Drive

HARMS MARINE CORPORATION

SHIPYARD DIVISION

Marine Railway, Boat Building and Repairs

M. J. CALLAHAN
General Manager

Post Office Box 1794
Orange, Texas

locally yours
Remington Rand
AUTHORIZED SALES AND SERVICE AGENCY

ORANGE

TYPEWRITER COMPANY

406 12th Street
Orange, Texas
J. L. WELCH
Phone: TU 3-4986

PAT COLLIER

SPORTING GOODS

Johnson Seahorse
Sales and Service
Spalding and Rawlings
Sporting Goods
1509 Green Ave. Orange, Texas
J. PAT COLLIER

Specialists in Service
Tops in Sales

FORD

PAUL GASOW MOTORS,

INC.
Across From the Courthouse

Case & McGee FURNITURE CO.

Phone TU 3-8488 P.O. Box 2014
MacArthur Drive Orange, Texas

J. D. STANFIELD
LAWRENCE SMAIHALL

Complete
Line of
Furniture

Taylor's
"THE HOME OF ADMIRAL"

Household
Appliances and
Television

Phone TU 6-1602

506 Front St.

Orange, Texas

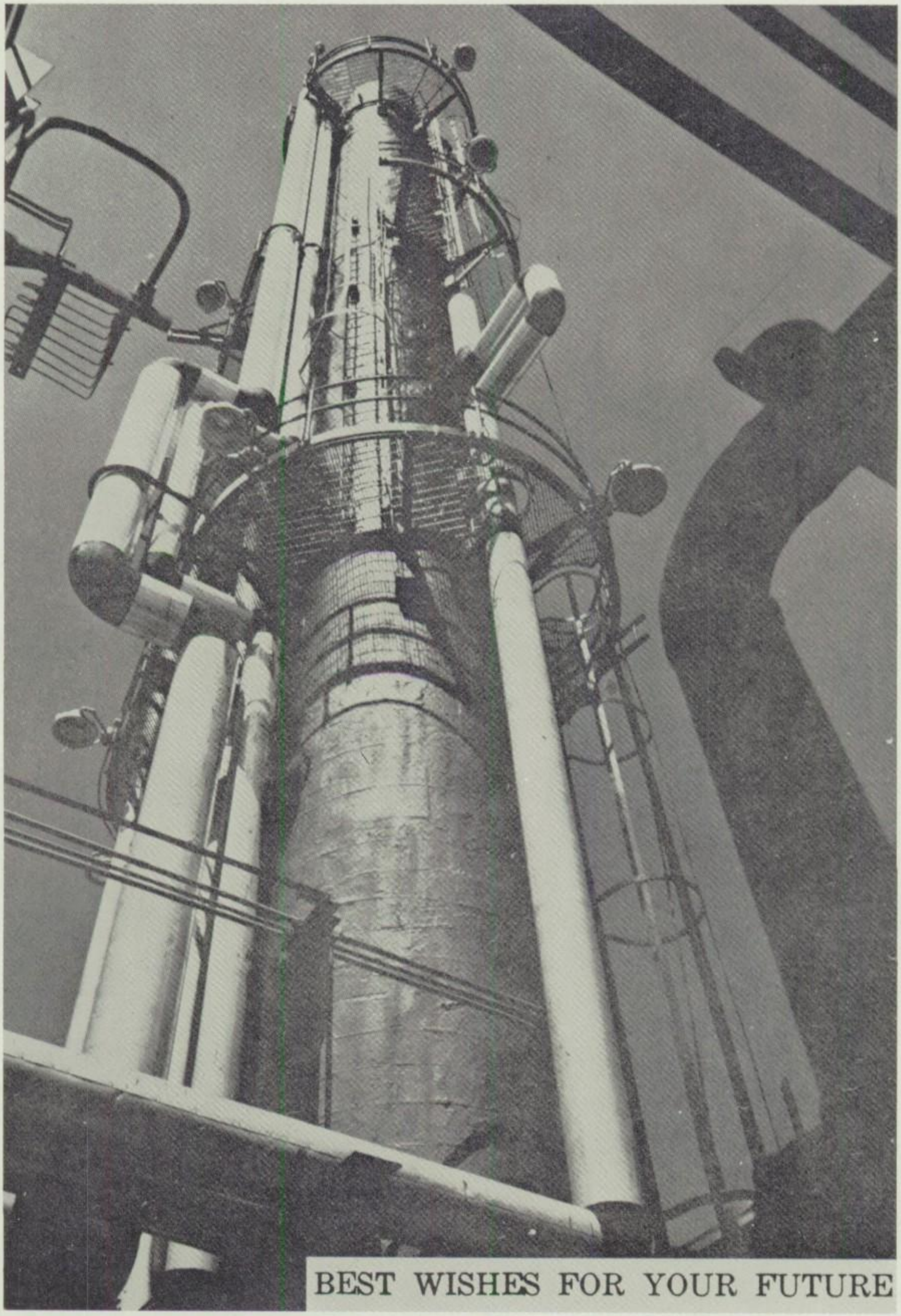

BEST WISHES FOR YOUR FUTURE

SPENCER CHEMICAL COMPANY

Compliments

MARTELL

PAINT & BODY WORKS

509 Border Street

Phone TU-34005

Compliments of

WEST END LUMBER CO.

MacArthur Drive

2 Blocks West of Phone TU-39319

Drive-in Theatre Orange, Texas

Southern Printers

COMMERCIAL PRINTING

Completely Equipped to
Serve You Locally

405 Main Street Phone TU-39304

Orange, Texas

Compliments of

O'BRIENS

SERVICE STATION

909 Green Ave.

TU-62744

Orange, Texas

Professional Prescription

Service

PAUL'S PHARMACY

Dial TU 3-3533 1011 Park

Orange, Texas

Compliments

M. W. PEARCE

INSURANCE AGENCY

Orange, Texas

TU-32621

Compliments of

GEM

Jewelry Company

225 Fifth Street Orange, Texas

Compliments of

TEMPLE LUMBER

COMPANY

1111 Park Avenue

Phone TU 3-4379

Read "HORNET'S BUZZ" every week during the school year in your Orange Leader for newsy notes on St. Mary's school activities, plus complete sports coverage of St. Mary's High School.

THE ORANGE LEADER

The ORANGE LEADER is YOUR newspaper, ... the only daily newspaper edited and published in and for Orange county.

CONGRATULATIONS. . . . . TO THE SENIORS

TEXAS CREOSOTING COMPANY

Orange, Texas

"BLACK BEAUTY" CREOSOTED PRODUCTS

Pizza Pies Bar-B-Q

Let Us Cater Your Party

ANGELO'S BAR B Q

Dining Room

Open 9 A.M. - 10 P.M.

Dial TU-32390

310 First St.
Orange, Texas

COBURN'S

FIRESTONE STORE

309 16th St. Ph. TU-38111

Orange, Texas

NORTH DRUG STORE

404 Seventh Street

Phone: TU-67436

Orange, Texas

PETE'S GROCERY

Old Beaumont Highway

Phone TU-39888

Orange, Texas

ORANGE BAKERY

We will take care of all special orders, wedding cake birthday cake etc. Open Sunday 1 P.M.

1003 Park Ave. TU-39939

Compliments of

C. Y. C.

St. Mary's Church

Orange, Texas

Compliments

of

ROBERTA'S JEWELRY

J. P. BLANKENSTEIN, Owner

Compliments of

NELSON'S PRESCRIPTION

DRUG STORE

1608 Park Ave. TU-33543

We Deliver to All Parts of City

Hit it.

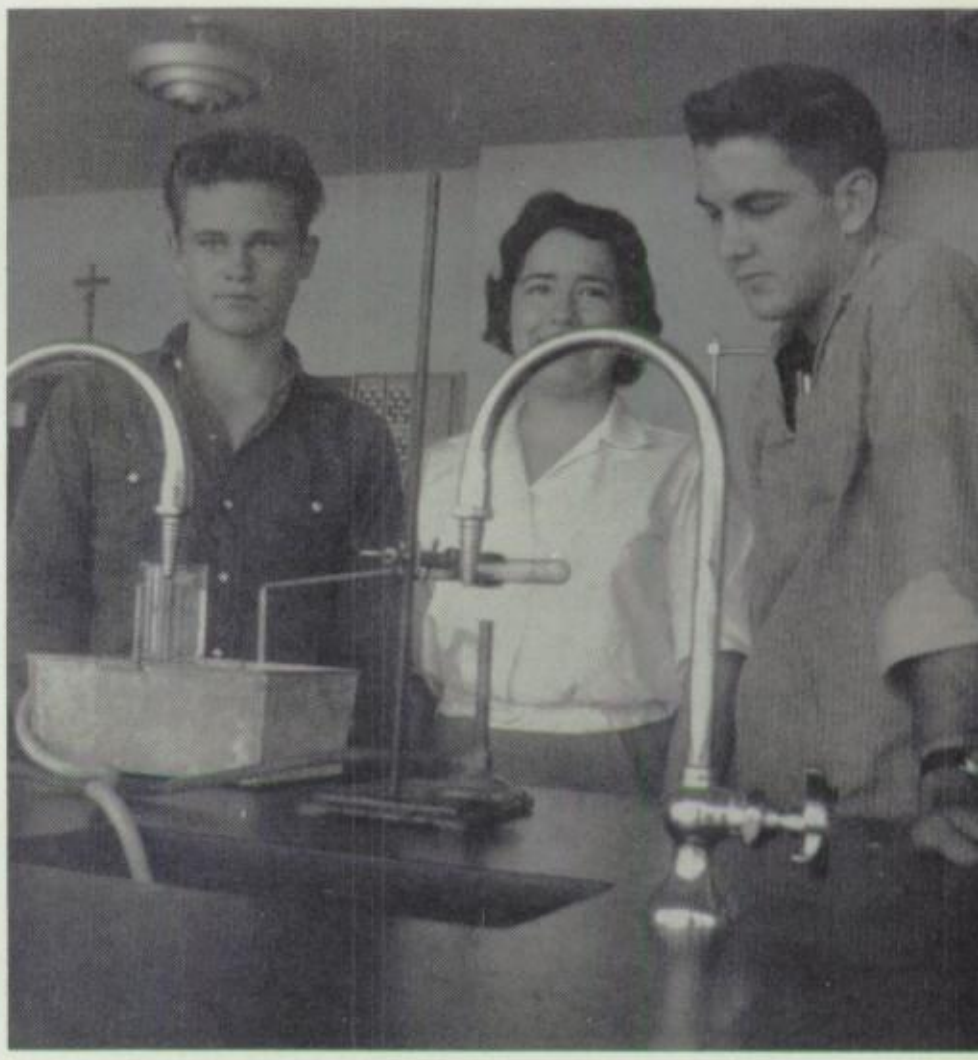

Chemistry - Fun?

Where are the girls?

King Twirp, Roderich Fisette, being crowned by Bertha Mae Fontenot, as Jack Ray looks on.

Sidney, Phyllis, and Elman lead the cheers during the pep rally.

Jeannine, Lesylee, and Jo Ann during Orientation Week.

"Whoa, Sammy," says Carolyn.

Slave Auction

Phone TU3-5659 509 Pine

CLAYBAR FUNERAL HOME

Orange, Texas

You Can Put Your Trust in

S & L PHARMACY

1503 Green Phone TU3-4356

Orange, Texas

BROOKSHIRE

OLDSMOBILE

CADILLAC, INC.

106 Border St.

Orange, Texas

GOODYEAR SERVICE

STORES

A Division of the
Goodyear Tire &
Rubber Company, Inc.
Orange, Texas
See the Revolutionary
Captive Air Safety Tire
by Goodyear

WRAY & WHITE

AUTO SUPPLY, INC.

411 Third St.
Phone TU 3-3371
Orange, Texas
HAL H. WRAY
Pres. and Gen. Mgr.
J. E. WHITE JR.
Vice Pres. and Sales Mgr.

COOK'S

LAUNDRY & CLEANERS

"Quality First"
Cold Storage
Formals and Other Harder
to Clean Fabrics Our Specialty

1101 Park Ave. TU 3-5666 or
Orange, Texas TU 6-2854

PORT PRINTERS

All Kinds of Commercial Printing

Phone TU 3-4622

205 Main St. Orange, Texas

C. A. BROWN

CONGRATULATIONS

. . . And A Suggestion

First, congratulations to the graduating seniors for having attained this important goal in your lives. It is always a pleasure to keep in touch with young people and to offer our best wishes for your continued success.

Secondly, may we also offer a suggestion to all students regarding the selection of a lifetime career? Such a decision is one of the most difficult in your young lives. It is also one of the most important.

Undoubtedly you are aware of the needs, today and in the future, for scientifically and technically trained people. In the defense of our country, through the use of complicated, scientific weapons or in the continued improvement of our standard of living through industrial progress—there is a need of educated and technically trained young people. If you are interested in the sciences and mathematics, we urge you to seriously consider a career in engineering or some technical field.

But, regardless of your choice, we hope that with the aid of your parents and teachers you will study and work toward a career which will bring you happiness and a sense of achievement.

E. I. Du Pont de Nemours & Company

Sabine River Works

Orange, Texas

Congratulations to

St. Mary's High School

BROWN BOWLING, INC.

Compliments of

MR. AND MRS. E. W. BROWN, JR.

LINDEN-PINEHURST RANCH

TRI-CITY MOTORS, INC.

1601 Green Ave.

Orange, Texas

TU 3-5664

Lincoln

English FORD Line

Mercury

EDSEL

DOCTOR--
LAWYER--
MERCHANT--
CHIEF--

Whatever profession or job you choose you'll find Reddy Kilowatt power an able helper - a partner working for Better Living for America.

DEPENDABLE GULF STATES UTILITIES CO. PUBLIC SERVICE

For Community Betterment Wherever We Serve

MODERN

CHEVROLET

"Best Deals Over 31 Years"

M. G. INMAN - Owner

Fishing Tackle - Outboard Motors - Boats - Guns and Everything for the Sportsman

LEVINGSTON'S TACKLE
SHOP

812 Front St.
Phone 6-2128
Orange, Texas

416 Border St. Orange, Texas

BURKHART

AIR CONDITIONING, HEATING AND PLUMBING

ALLEN BURKART

Ph. TU-6-3039 Night TU-3-2115

Compliments of

TOM WILLIAMS PHARMACY

Dial TU 3-3551
1011 Green Ave.
Orange, Texas
and
SHOLARS DRUG CO.
Green Ave. at 4th St.
Dial TU 3-4351

T. L. GUNN'S STUDIO

Industrial - Commercial

Aerial

Portrait - Weddings

Color or Black and White

Wood and Metal

Picture Frames

TUxedo 3-4253

Nights Tu 3-4210

607 1/2 N. 2

Compliments

of

LEVINGSTON SHIPBUILDING CO.

TAYLOR PUBLISHING COMPANY
"The World's Best Yearbooks Are Taylor-made"

High School Students Index

SENIORS

Bourliea, Eula Mae 34,35,44,58,63.

Breaux, Deanna 11,16,35,37,43,44,55,57, 58,59,62,63,65,66,72.

Campbell, Alton Ray 40,58,63.

Dubois, Damian 10,11,16,40,54,58,63,65, 66,68,72.

Dupree, Rodney 11,16,40,51,58,60,62,63, 66,72.

Ewing, Gertie Mae 10,12,16,34,37,44,59, 62,66,72.

Fisette, Roderick 10,12,16,40,41,50,54,56, 62,63,66,68,72.

Fontenot, Bertha 10,12,16,37,52,54,59,63, 65,66,72.

Foreman, Betty Lou 13,16,65,66,72.

Mathews, Elaine 13,16,58,62,65,66,72.

Monroe, Tommy 10,13,16,41,58,63,66,72.

Papania, Patsy R. 14,16,34,44,57,58,59, 63,66,72.

Parrie, Elman J. 14,16,42,48,56,59,60,62, 63,65,66,68,72.

Richard, Kermit 14,16,34,40,58,62,63,65, 66,72.

Riedmueller, Phyllis 15,16,34,37,42,43,44, 50,57,58,59,60,63,66,72.

Staudt, Sidney 15,16,42,44,58,63,66,72.

Suire, Drucilla 10,15,16,34,37,48,57,58, 62,63,72.

JUNIORS

Anderson, Arthur 18,19,40,48.

Arceneaux, Bobby 18,19,38,41,52,54,55, 60.

Bass, Carolyn 18,19,37.

Clark, Rodney 19,41,56.

David, John 19,41,60,65.

Duos, Margaret 19.

Ewing, Elizabeth 19,44.

Farris, Patricia 19,37,60.

Gauthier, Ernest 20,38,40.

Guilbeaux, Raymond 20,38.

Granger, Kenneth 20,40.

Herm, Mary Catherine 20,65,68.

Hudson, Beverly Ann 20,35,60.

Kent, Suzanne 20,35,43,44.

Lavergne, Alice Jean 20,35.

Luica, Rose Jean 20,35.

Perea, Jesse 20,35.

Pye, Aloysius 21,34,40.

Quigley, Susan 21,34,65,68.

Ragusa, Pete 21,37.

Savoy, Sherry 18,21,35,43,55.

Sonnier, Carole Sue 21,35.

Thibodeaux, Patricia 21,37,38.

Waguespack, Burnell 18,21,35,37,42,54.

Whelan, Mary Jane 21,35,37,44,63.

Wright, Alba Louise 21.

SOPHOMORES

Adams, Lona Mae 23.

Bateman, Judy 37.

Blanchard, Vickey 23,37.

Bourliea, Mary Ann 23,36,42.

Breaux, Judy Anne 23,37.

DuChamp, Charlaine 23.

DuChamp, Sheila 22,23,36,42,43,55.

Duhon, Carol 23,49,63.

Fore, Robert Louis 23,36,37,40,55,68.

Foreman, John 23.

Gautreaux, Burek 24,37,41.

Guidry, Jo Ann 24.

Hebert, Kathleen 22,24,36,43,67.

Heil, Margitta 23,65.

Hutchison, Glenda 24,37.

Jagneaux, Russell 24,41.

Jones, Charlie 22,24,36,37,40,41,49,54.

Lawrence, Darrell 24,60,67,68.

Legnion, Faye 23,35.

Lucia, Johnny 25,37.

Lucia, Sammy 22,25,36,40.

Marlitt, Marlene 25,44,51.

Peveto, Ronald 25,37.

Ragusa, Anna Mae 25.

Ramke, Kenneth 25,36,55.

Rolando, Carol Deane 25.

Rougeau, Taska 25,36,43.

Shapiro, Martha 25,43,44.

Simar, Roland 22,25,36,40,54,56,63.

Solomon, Patricia 25,44.

Williams, Amy 25,36.

Young, Glenda 26,29,57.

FRESHMEN

Albritton 26,27,54,57.

Blanchard, Kenneth 27.

Blanda, Jo Ann 26,27,57.

Brooms, Ray 27.

Burleigh, Barbara 27,57,68.

Byrnes, Johnny 27,63.

Chatlosh, Alan 27.

Clause, Frances 27.

Dubois, Norma Louise 27,34,49,57,63.

Duchamp, Eugene 27,38.

Eastman, George 26,27,34,54,68.

Guidry, George 27.

Jagneaux, Cleveland 28,68.

Kuykendall, Sandra Day 28,34,57,68.

Lastrapes, Mary Beth 28,57,68.

Lawrence, Michael 28.

McKown, Michael 28.

Molloy, Jerry 28.

Mouton, Nancy 28.

Murray, Jimmy 28.

Myers, Bobby 28.

O'Quinn, David 29,49,68.

Prejean, Lesylee 29,38.

Richard, Darrel 29.

Romano, Jeannine 26,29,57.

Suire, Abdon 29.

Tindall, Marion 29.

Trahan, Billy 29.

Wilson, Tommy 29.

Wright, Gladys 29,43,57.

Taylor
BINDING CO.
DALLAS